

DATE: May 4, 2022
TO: SAA Board of Directors
FROM: Tim Rogers and Shelli Swanson
SUBJECT: **May 5, 2022, SAA Special Board Meeting**

Enclosed are items for your review prior to the Thursday, May 5, 2022, special meeting. Please note that the meeting will be held in the **first-floor conference room, Hangar 600, 2720 Arnold Ct.** A map showing the location of Hangar 600 is enclosed in your board meeting packet. The meeting is also available via the following GoToMeeting link.

<https://meet.goto.com/552736213>

The items enclosed are:

1. A draft lease agreement with 1 Vision Aviation for H626. The agreement provides for:
 - a. The long-term, 20-year lease
 - b. SAA funded improvements (\$8,840,000) to prepare H626 for aircraft paint operations
 - c. A basic rental rate of \$12,000 per month for the lease of H626 to 1 Vision Aviation
 - d. An improvement rental equal to 6% of gross sales for the purpose of paying off project financing. A worksheet that illustrates how the improvement will be calculated is enclosed.
2. The proposed architectural and engineering contract with Hutton for lump sum \$600,000 (7% of total estimated construction cost). An A&E fee of 7% to 8% of total estimated construction cost is consistent with industry standards.

Jim Sponder will attend the meeting and meet with you in executive session to discuss confidential information concerning his business plan for H626. Also attending the meeting will be Mike King and Josh Herrman to discuss the A&E scope of work associated for the H626 improvements.

The special board meeting will give me and air service consultant Gary Foss the opportunity to update you on the status of the SkyWest Airlines termination notice. Replacement air carrier proposals are now due on May 11, 2022. Gary and I have been in continuous contact with the USDOT, SkyWest Airlines, and Key Lime Air in advance of the May 11 deadline.

Please contact us if you have any questions or comments.

SALINA AIRPORT AUTHORITY SPECIAL BOARD MEETING
Hangar H600, First Floor Conference Room
2720 Arnold Court

May 5, 2022 – 8:00 AM

AGENDA – (Amended)

Call to Order (Buer)

1. Call to order, determine that a quorum is present and confirm that the meeting notice has been published. (Buer)
2. Recognition of guests. (Buer)
3. Additions to the agenda and agenda overview. (Rogers)

Executive Session (Buer)

4. An executive session of the board of directors to discuss trade secrets of a corporation. 1 Vision Aviation Salina owner and CEO, Jim Sponder, will participate in the executive session. (Buer)

I move that the Airport Authority board of directors recess into an executive session for twenty-five (25) minutes to discuss the subject of an economic development expansion project relating to 1 Vision Aviation Salina based upon the need to discuss data relating to the financial affairs or traded secrets of corporations, partnerships, trusts and individual proprietorships pursuant to K.S.A. 75-4319(b)(4). The open meeting will resume in this room at ____ AM.

Action Items (Buer)

5. Consideration of a lease agreement with 1 Vision Salina for hangar H626. (Rogers and Swanson)
6. Consideration of an architectural and engineering with Hutton for H626 design, bidding, and construction administration services. (Rogers and Swanson)
7. An update on the status of the SkyWest Airlines termination notice and consideration of community options for the selection of a replacement air carrier. (Rogers and Foss)

Directors' Forum (Buer)

Visitor's Questions and Comments (Buer)

Adjournment (Buer)



LEASE AGREEMENT

This Lease Agreement (the “Lease”) is made and entered into this ____ day of _____, 2022, by and between the **SALINA AIRPORT AUTHORITY, a Kansas public corporation**, of Salina, Saline County, Kansas, (the “Authority”), and **1 VISION AVIATION, PLLC**, a Professional Limited Liability Company, authorized to do business in Kansas, with principal offices located at 2500 Keokuk Ave., Sioux City, IA 51111, (“Lessee”)

Recitals

- A. Lessee has operated at the Salina Regional Airport in Hangar 959 as a Federal Aviation Administration (FAA) certificated aircraft maintenance repair station (14 C.F.R. Part 145) since September 1, 2019.
- B. Since 2019, Lessee’s business has grown substantially creating emerging opportunities to expand its customer offerings to include aircraft paint.
- C. Lessee desires to operate an aircraft paint facility at the Salina Regional Airport.
- D. The Authority has available a large bay aircraft hangar known as Hangar 626 (the “Hangar”) suitable for specialized improvements that would include the addition of a spray enclosure, air filtration system, and other building components (the “Paint Booth”) as required for the painting of Lessee’s customer aircraft.
- E. The Authority has the capacity to design, construct and finance the necessary Hangar improvements, estimated at \$8,840,000 (the “Improvements”).
- F. The Lessee desires to lease the Hangar from the Authority and is willing to dedicate a portion of gross revenue received on the painting of its customer aircraft to amortize the cost of the financed Improvements.

NOW THEREFORE, the parties covenant and agree:

1. Property Description.

- 1.1. Legal Description of Leased Tract. The Authority, in consideration of the rents, covenants, agreements, and conditions hereinafter agreed to be paid and performed by the Lessee, leases unto the Lessee the following described real estate:

Hangar No. 626 (containing approximately 47,188 SF of space) located at the Salina Regional Airport, Salina, Saline County, Kansas (commonly known as 2625 Arnold Ct.),

together with any improvements constructed or to be constructed thereon and the appurtenances thereunto belonging, as depicted on the attached Exhibit A (the "Premises").

1.2. Hangar Access and Ramp Use. For the term of this Lease, the Authority grants Lessee a non-exclusive license to utilize the area depicted and identified on the attached Exhibit A as "Non-exclusive Use Aircraft Movement Area" for the purposes of (a) aircraft ingress and egress to and from the Premises and (b) parking of Lessee owned or customer aircraft, subject to SLN Airport Rules and Regulations and all other applicable law or regulations. Lessee agrees to maintain adequate ingress and egress for the occupants of Hangar 606 while utilizing the Aircraft Movement Area between the Premises and Hangar 606.

2. Term, Preoccupancy Activities, Effective Date and Holdover.

2.1. Term and Effective Date of Lease. This Lease shall be for a term of twenty (20) years ("Primary Term"), as follows and subject to the option for renewal and extension hereinafter set forth.

2.2. Preoccupancy activities: Upon full execution of this Lease, Lessee shall be entitled to perform preoccupancy activities of the nature of equipment survey work, layout, and installation on the Premises, subject to the terms and conditions of this Lease, except for the payment of rent.

2.3. The Lease shall commence on the date of issuance by the City of Salina of an occupancy permit for the Hangar following the construction of the Improvements (the "Effective Date") and shall end at midnight on the twentieth anniversary of the Effective Date. Lessee and the Authority shall enter into a supplement to this Lease for the purpose of documenting the Effective Date.

2.4. Holdover. If the Lessee remains in possession of all or any part of the Premises after the expiration of this Lease, without the express or implied consent of the Authority, such occupancy shall be considered to be a "Holdover Tenancy" from month-to-month only, and not a renewal or extension of this Lease for any further term. In such case, the Basic Rent for such Holdover Tenancy shall be payable in the amount of 150% of the amount specified in Section 4.1 herein. Such Holdover Tenancy shall be subject to every other provision, covenant and agreement contained herein, including any applicable rental adjustments as per Section 3.1.1 herein. The foregoing provisions of this Subsection are in addition to and do not affect the right of re-entry or any right of the Authority hereunder or as otherwise provided by law and in no way shall such provisions affect any right which the Authority may have otherwise to recover damages, to the extent permissible by applicable law, from Lessee for loss or liability incurred by the Authority resulting

from the failure by Lessee to surrender the Premises, or for any other reason. Nothing contained in this Subsection shall be construed as consent by Authority to any holding over by Lessee and the Authority expressly reserves the right to require Lessee to surrender possession of the Premises to Authority as provided in this Lease, and to the extent permissible by applicable law, upon the expiration of this Lease.

3. Option to Renew. The Lessee is hereby given the option to renew this Lease for two (2) additional terms of ten (10) years each at the expiration of the Primary Term. In the event the Lessee elects to exercise its option hereunder, it must notify the Authority in writing six (6) months prior to the expiration of the then current term. The Basic Rent for option period shall be as follows:

- 3.1. Basic Rent for each of option period shall be determined by increasing the Basic Rent of the prior 24-month period by the same percentage as the percentage of increase in the U.S. Government Consumer Price Index (C.P.I.) over the same prior 24-month period. If the C.P.I. over the same prior 24-month period has not shown a net increase, the Basic Rent for the option period shall remain the same as the Basic Rent for the prior 24-month period. The C.P.I. shall be the statistical report prepared and published by the Bureau of Labor Statistics for the United States for all items for all urban consumers or such other index or report substituted therefore by the U.S. Government. The reference basis for the C.P.I. shall be 1967 equals 100 or the most current index base as established by the Bureau of Labor Statistics. The difference between such index nearest to the first day of the prior 24-month and the latest available index to the last day of the prior 24-month period divided by such index nearest to the first day of the prior 24-month period will determine either the percentage of increase in the Basic Rent or that the Basic Rent will remain the same as the prior 24-month period, as provided above.

4. Rent.

- 4.1. Basic Rent. Lessee agrees to pay the Authority a Basic Rent for the leasing of the Premises the sum of Twelve Thousand Dollars and no/100 (\$12,000) per month, the first of which shall be due on the Effective Date and prorated to the end of the month. The rental shall be payable monthly in advance and shall be due on the first day of each subsequent month, for that month.

- 4.1.1. On the second (2nd) anniversary date after the Effective Date and every two (2) years thereafter during the term of this Lease, the Basic Rent shall be adjusted by increasing the Basic Rent for the prior 24-month period by the same percentage as the percentage of increase in the U.S. Government Consumer Price Index (C.P.I.) over the same prior 24-month period. If the C.P.I. over the same 24-month period has not shown a net increase, the Basic Rent for the option period shall remain the same as the Basic Rent for the prior 24-month period. The C.P.I. shall be the statistical report prepared and published by the Bureau of Labor Statistics for the United States for all items

for urban consumers, or such other index or report substituted therefore by the U.S. Government. The reference basis for the C.P.I. shall be 1967 equals 100 or the most current index base as established by the Bureau of Statistics. The difference between such index nearest to the first day of the prior 24-month period and the last available index to the last day of the prior 24-month period divided by such index nearest to the first day of the prior 24-month period will determine either the percentage of increase, or that the Basic Rent will remain the same as the prior 24-month period, as provided above.

4.2. Additional Rental. In addition to the Basic Rent, Lessee covenants and agrees that it will be responsible for Additional Rent, which shall include the following components:

4.2.1. Improvement Rental. Lessee agrees to pay the Authority an Improvement Rental as a percentage of the gross sales on the painting of all customer aircraft. The Improvement Rental shall be paid on the 15th day of each month following the end of each calendar quarter on the basis of six (6%) of gross sales invoiced by Lessee for its customer aircraft for the previous calendar quarter. The Improvement Rental shall continue during the Primary Term of this Lease or until the Improvements are paid in full according to the attached Exhibit B schedule. The Authority shall have the right to examine or cause examination of the books and records of Lessee for the purpose of determining whether there has been compliance with the requirements of this paragraph.

4.2.2. Taxes. Lessee agrees to pay all real estate taxes, which may be levied against the Premises prorated to the Effective Date. Upon the Authority's receipt of a statement for taxes or assessments, the Authority will invoice the Lessee. When applicable, the Lessee may determine whether to exercise the option to pay only the first half or the entire obligation. Lessee agrees to make payment to the Authority of the full amount due under the chosen option, no later than December 15 for taxes or assessments due December 20 and no later than May 5 for taxes or assessments due May 10.

4.2.3. Late Charge. If the rental amount due hereunder is not received by the Authority within five (5) days of due date, a late charge of six percent (6%) of the total amount due and currently owing, or Seventy-Five Dollars (\$75.00), whichever is greater, will be assessed against the Lessee. Failure to pay the rent and the late charge within twenty (20) days shall be grounds for termination of this Lease, solely at the discretion of the Authority, and not as a termination right for Lessee, in addition to recovery of the unpaid rent and the late charge.

4.2.4. Security Deposit. Upon Lessee's execution and delivery of this Lease, Lessee agrees to pay a Security Deposit in the amount equal to the Basic Rent (\$12,000). The Security Deposit shall be held by the Authority without liability for interest, as security for the performance by Lessee of Lessee's

covenants and obligations under this Lease; it being expressly understood that the Security Deposit shall not be considered an advance payment of rent or a measure of the Authority's damages in case of default by Lessee. The Authority may commingle the Security Deposit with the Authority's other funds. The Authority may, from time to time, without prejudice to any other remedy, use the Security Deposit to the extent necessary to make good any arrearages of rent or to satisfy any other covenant or obligation of Lessee hereunder. Following any such application of the Security Deposit, Lessee shall pay to the Authority on demand the amount so applied in order to restore the Security Deposit to its original amount. If Lessee is not in default at the termination of this Lease, the balance of the Security Deposit remaining after any such application shall be returned by the Authority to Lessee.

4.2.5. Keys. All keys issued to Lessee by the Authority must be returned to the Authority by 12:00 P.M., Noon, on the date this Lease expires or is terminated. If all keys are not returned or if Lessee loses a key during the term of the Lease or any extension thereof, a fee will be charged for each key lost and for each building interior and exterior lock change. The charge per key and lock change will be according to the current rates and charges schedule as adopted annually in the Authority's fiscal year budget.

4.2.6. Property Insurance. As per Section 5.10 below, the Authority agrees to notify Lessee on or before December 15 of each year as to the property insurance premium for the coming calendar year and Lessee agrees to reimburse the Authority on or before March 1 of each year of the commercial property insurance covering the improvements located on the Premises. Partial year occupancy shall result in a pro-rated premium. The 2022 monthly pro-rated premium shall be due on or before the Effective Date of the Lease and upon presentation of invoice by the Authority which shall be delivered upon execution of the Effective Date Agreement.

4.3. Rental Renegotiations. Lessee acknowledges that as required by AAIA Section 511. (a)(9), the Authority must maintain a fee and rental structure for its facilities and services, which will make the Airport as self-sustaining as possible under the circumstances. In the event that an FAA and/or DOT audit should determine that the rentals provided for herein are inadequate, the parties agree to renegotiate the rentals.

5. Insurance.

5.1. Lessee's Liability Insurance. Lessee shall purchase from and maintain in a company or companies lawfully authorized to do business in the State of Kansas such insurance as will protect Lessee from claims set forth below which may arise out of or result from Lessee's operations and for which Lessee may be legally liable, whether such operations be by Lessee or by its independent contractors or

by anyone directly or indirectly employed by any of them, or by anyone for whose acts any of them may be liable.

- 5.1.1. Claims under workers' compensation, disability benefit and other similar employee benefit acts, which are applicable to Lessee's operations;
 - 5.1.2. Claims for damages because of bodily injury, occupational sickness or disease, or death of Lessee's employees;
 - 5.1.3. Claims for damages because of bodily injury, sickness or disease, or death of any person other than Lessee's employees;
 - 5.1.4. Claims for damages insured by usual personal injury liability coverage;
 - 5.1.5. Claims for damages, other than the leased property, because of injury to or destruction of tangible property, including loss of use resulting there from;
 - 5.1.6. Claims for damages because of bodily injury including death of a person, or property damage arising out of the ownership, maintenance or use of a motor vehicle;
 - 5.1.7. Claims for bodily injury or property damage arising out of products liability and/or completed operations; and
 - 5.1.8. Claims involving contractual liability insurance applicable to Lessee's obligations under Section 17.1 of this Lease.
- 5.2. The insurance required by Section 5.1 and Section 5.2 shall be written for not less than the limits of liability specified below or as required by law, whichever coverage is greater. Coverages, whether written on an occurrence or claims-made basis, shall be maintained without interruption from date of commencement of this Lease. All insurance policies must be issued by an insurance carrier which has a Best's general policyholder's rating (as published in the most recent issue of Best's Key Rating Guide, Property-Casualty) of not less than A- and a financial size category of V or greater (which equates to an adjusted policyholders' surplus of \$4-\$25 million). Coverage from Lloyd's of London and Industrial Risk Insurance (IRI) is also acceptable only if there is 100% reinsurance with an acceptably rated company. The reinsurance agreement must have a total value (100 percent) assumption of liability endorsement. In addition, reinsurance agreements must have at least 90-days prior notice of cancellation provisions.
- 5.2.1. Commercial General Liability, which is no more restrictive than ISO Form CG0001 1/96 or any revision thereof with minimum limits of liability of:

\$ 2,000,000 General Aggregate

\$ 2,000,000	Products-Completed Operations Aggregate
\$ 1,000,000	Personal & Advertising Injury
\$ 1,000,000	Each Occurrence
\$ 100,000	Fire Damage (Any one fire)
\$ 5,000	Medical Expense (Any one person)

The policy shall be endorsed to provide the required limits on a "per location" basis.

5.2.2. Comprehensive Auto Liability for owned, non-owned and hired vehicles with combined single limits of liability of \$1,000,000 per occurrence.

5.2.3. Workers' Compensation with statutory limits.

5.2.4. Employer's Liability coverage with limits of at least:

\$ 500,000	Each Accident
\$ 500,000	Disease-Policy Limit
\$ 500,000	Disease-Each Employee

5.2.5. Commercial Umbrella / Excess Liability providing excess coverage with limits no less than \$5,000,000 each occurrence / \$5,000,000 annual aggregate.

5.2.6. such other coverage as is appropriate to the operations of Lessee's business, e.g., hangarkeeper's legal liability, pollution liability, etc.

5.3. Certificates of Insurance acceptable to the Authority shall be filed with the Authority prior to commencement of this Lease. These certificates and the insurance policies required by this Section 5 shall contain a provision that coverages afforded under the policies will not be canceled or allowed to expire until at least 30 days' prior written notice has been given to the Authority. Information concerning reduction of coverage on account of revised limits or claims paid under the General Aggregate, or both, shall be furnished by Lessee with reasonable promptness in accordance with Lessee's information and belief.

5.4. Lessee agrees that its insurance policies will be amended to be primary without right of contribution from the Authority or its insurance policies, that Lessee's insurance policies will be amended to state that its insurer agrees to waive its right of subrogation against the Authority and that the above insurances will not be invalidated for the Authority by any action, inaction or negligence of the insured.

All amounts of claims, losses or damages resulting from deductible clauses or self-insured retentions shall be for the account of the Lessee.

- 5.5. Lessee agrees that all liability policies, except workers' compensation, will be amended to name the Authority, its subsidiaries, parent, affiliates, executive officers, directors and employees as additional insureds.
- 5.6. All independent contractors hired by Lessee will be held to the same insurance requirements as the Lessee. The Authority will be named as an additional insured on independent contractors' policies, and Lessee will provide the Authority, upon request, with copies of such independent contractors' Certificates of Insurance.
- 5.7. The requirement of Lessee to purchase and maintain insurance shall not, in any manner, limit or qualify the liabilities and obligations otherwise assumed by Lessee under this Lease.

5.8. Claims Made Insurance

- 5.8.1. Lessee shall, to the extent reasonably possible, obtain the liability insurance required hereunder on an occurrence basis. If any insurance required herein is to be issued or renewed on a claims made basis, the retroactive date of such insurance shall be no later than the commencement date of this Lease and shall provide that in the event of cancellation or non-renewal of the insurance, the discovery period for insurance claims (tail coverage) shall be for a period of not less than two years.

5.9. Authority's Liability Insurance

- 5.9.1. The Authority shall be responsible for purchasing and maintaining the Authority's usual liability insurance.

5.10. Property Insurance

- 5.10.1. The Authority shall secure and maintain in force at all times during the term of this Lease or any extensions thereof, Commercial Property Insurance with Special Clause of Loss Perils coverage on the buildings and improvements owned by the Authority which are located on the Premises in an amount of not less than 100% of the full replacement cost of the Improvements, as determined by the Authority on an annual basis, using Boeckh, Marshall/Swift or another comparable commercial building cost estimating guide. Lessee agrees to reimburse the Authority annually for the premium paid by the Authority for such insurance. Authority will advise Lessee annually of the insurance premium on or before December 15 of each year and the premium, shall be paid in advance and due March 1. Should the Lease

term result in a partial year occupancy, the Authority shall bill the Lessee on a pro-rata basis.

5.10.2. Loss of Use Insurance (rent loss/business income/extra expense).

5.10.2.1. The Authority, at the Authority's option, may purchase and maintain such insurance as will insure the Authority's property due to fire or other hazards, however caused, and the cost thereof shall be paid by the Authority. The Authority waives all rights of action against Lessee for loss of use of the Authority's property, including consequential losses due to fire, theft or other hazards however caused.

5.10.2.2. Lessee, at Lessee's option, may purchase and maintain such insurance as will insure Lessee against loss of use of the Leased Premises due to fire or other hazards, however caused, and the cost thereof shall be paid by Lessee. Lessee waives all rights of action against the Authority for loss of use of the leased Premises, including consequential losses due to fire, theft or other hazards however caused.

5.10.3. Waivers of Subrogation. The Authority and Lessee waive all rights against each other, for damages caused by fire or other causes of loss to the extent covered by property insurance required pursuant to this Section 5.10 or other property insurance applicable to the leased Premises, except such rights as they have to the proceeds of such insurance held by Lessee as fiduciary. The policies shall provide such waivers of subrogation by endorsement or otherwise. A waiver of subrogation shall be effective as to a person or entity even though (1) that person or entity would otherwise have a duty of indemnification, contractual or otherwise, (2) did not pay the insurance premium directly or indirectly, (3) and whether or not the person or entity had an insurable interest in the property damaged.

5.10.4. Damage to Building Contents Owned by Lessee. Lessee acknowledges that it shall be fully responsible for any loss or damage to its personal property located on or about the Premises, that it shall be solely responsible for such personal property, and Lessee releases the Authority and its current and former officers, directors, employees, and agents from any liability therefore, unless such damage is caused, in whole or in part, by the willful misconduct or gross negligence of the Authority or its current or former officers, directors, employees, or agents..

6. Use of Premises. Lessee agrees to use the Premises for the sole purpose of aircraft modification, maintenance, repair, overhaul (MRO), painting, and other activities normally associated therewith. All activities will comply with SLN Airport Rules and Regulations and all other applicable law or regulations.

6.1. Lessee agrees that the Premises shall not be used or occupied for any purpose that constitutes a nuisance or may be objectionable to adjacent property; that it will not allow the escape from the Premises of any fumes, odors, smoke, obnoxious gas, gases or other substances which are offensive or which constitute a nuisance or interfere with the conduct of other business in the area. Lessee will provide adequate devices to control excessive noise, vibrations or electromagnetic emissions.

7. Environmental Concerns.

7.1. Defined Terms. The following terms are defined in the Lease Agreement and shall mean:

7.1.1. **“Environmental Law”** means any now-existing or hereafter enacted or promulgated federal, state, local, or other law, statute, ordinance, rule, regulation or court order pertaining to (i) environmental protection, regulation, contamination or clean-up, (ii) toxic waste, (iii) underground storage tanks, (iv) asbestos or asbestos-containing materials, or (v) the handling, treatment, storage, use or disposal of Hazardous Substances, including without limitation the Comprehensive Environmental Response, Compensation and Liability Act and The Resource Conservation Recovery Act, all as exist from time to time.

7.1.2. **“Hazardous Substances”** means all (i) “hazardous substances” (as defined in 42 U.S.C. §9601(14)) (ii) “chemicals” subject to regulation under Title III of the Superfund Amendments and Reauthorization Act of 1986, as amended from time to time (iii) natural gas liquids, liquefied natural gas or synthetic gas, (iv) any petroleum, petroleum-based products or crude oil or any fraction, or (v) any other hazardous or toxic substances, wastes or materials, pollutants, contaminants or any other substances or materials that are included under or regulated by any Environmental Law.

7.2. Authority’s Responsibility. The Authority is party to a settlement reached with the United States of America to complete the cleanup of environmental contamination caused by the Department of Defense at the Salina Regional Airport and Airport Industrial Center, formerly the Schilling Air Force Base. The Authority shall be responsible for the cleanup and removal of any Hazardous Substances which are determined to have been present on the Premises prior to the Effective Date of Lease. Authority agrees to indemnify and hold Lessee harmless from and against all claims, expenses, loss or liability arising from the presence of any such contamination which occurred prior to the Effective Date of Lease.

7.2.1. The Authority shall be responsible for any contamination caused by or during the performance of Authority’s work as landlord, even if it occurs after the Effective Date of Lease.

- 7.3. Lessee Responsibility. The Lessee shall be responsible for the cleanup and removal of any Hazardous Substances, petroleum products, and petroleum additives released on the Premises at any time Lessee occupies the Premises from and after the Effective Date of Lease. Lessee agrees to indemnify and hold the Authority harmless from and against all claims, expenses, loss, or liability arising from any such contamination which occurs at any time Lessee occupies the Premises from and after the Effective Date of Lease.
- 7.3.1. Lessee agrees to comply with all storm water and waste collection requirements of any federal, state, or local governmental laws, rules and regulations.
- 7.3.2. Lessee agrees that it will comply with all federal, state, and local regulations regarding the handling, storage, and dispensing of Hazardous Substances, including petroleum products, on the Premises.
- 7.3.3. Lessee agrees that it will immediately notify the Authority in the event of any spills or leaks of Hazardous Substances, including any liquid hydrocarbon materials, on the Premises, and to clean up the affected area in accordance with Kansas Department of Health and Environment standards.
- 7.4. Non-waiver. Any acknowledgement or undertaking of responsibility by either party to this Lease in relation to the other party, as set forth above, shall not be regarded as a release or waiver of any right by the responsible party to seek recovery against or contribution from any person or entity not a party to this Lease.
8. Improvements to Premises. Lessee may, with the written consent of the Authority, which consent shall not be unreasonably withheld, build and construct improvements on the Premises; provided, however, that prior to commencement of any such work the Lessee shall submit construction and site plans thereof to the Authority for its approval and secure the necessary building permits from the City of Salina. Any repairs, improvements or new construction shall conform to the following:
- 8.1. Any improvements on the Premises shall be restricted to commercial, industrial or warehouse use.
- 8.2. All construction shall conform to the applicable Building Code.
9. Ownership of Fixtures. It is understood and agreed by and between the parties hereto that any fixtures attached to the Premises or placed on or about Premises by Lessee shall be considered personal property and shall remain the property of the Lessee, who shall have the right to remove the same from the Premises upon the expiration of this Lease so long as such removal does not impair the structural feature of the improvements presently on the Premises. Provided, however, in the event of termination of this Lease due to a breach of covenant by the Lessee, then all fixtures

and improvements shall become the property of the Authority and may not be removed from the Premises.

10. Removal of Fixtures. On or before the date of expiration or termination of this Lease, or any extension thereof, the Lessee shall vacate the Premises, remove its personal property and movable fixtures therefrom and restore the Premises to as good an order and condition as that existing upon the commencement of the term of this Lease, damages beyond the control of the Lessee and due to normal wear and tear excepted. If, however, the Lessee fails to remove the personal property and movable fixtures and/or to restore the Premises to substantially the same condition as existed at commencement of the Lease, then the Authority may remove the personal property and movable fixtures and restore the Premises and may retain the fixtures until such time as Lessee reimburses the Authority for all its expenses connected therewith.

11. Default.

11.1. Lessee shall be in default of this Lease if it:

- 11.1.1. Fails to pay the Basic Rent or Additional Rental when due or to comply with any substantial term, condition or covenant of this Lease within ten (10) days after written notice;
- 11.1.2. Abandons or surrenders the Premises or the leasehold estate;
- 11.1.3. Attempts to assign or sublease the Premises other than in accordance with the terms of the Lease;
- 11.1.4. Is adjudicated bankrupt or insolvent, makes a general assignment for the benefit of creditors takes the benefit of any insolvency act, or is unable to meet its obligations as they become due; or
- 11.1.5. Violates any of the other terms and conditions of this Lease.

11.2. In the event of default by Lessee, the Authority shall have the following cumulative remedies:

- 11.2.1. Terminate the Lease;
- 11.2.2. Reenter and repossess the Premises;
- 11.2.3. Relet the Premises or any part thereof;
- 11.2.4. Accelerate and collect rentals remaining to be paid under the Lease;
- 11.2.5. Seize and hold Lessee's onsite property for the satisfaction of the deficiency;
- 11.2.6. Bring a suit for damages against Lessee; or
- 11.2.7. Pursue any other remedy available to the Authority under Kansas law.

11.3. Waiver by the Authority of any breach of this Lease shall not be construed as a continuing waiver of a subsequent breach nor imply further indulgence.

12. Attorney Fees. In the event legal action must be taken because of the breach of any agreement or obligation contained in this Lease on the part of the Lessee or Authority

to be kept or performed, and a breach shall be established, the prevailing party shall be entitled to recover all expenses incurred thereof, including reasonably attorney fees.

13. Repairs to Improvements on Premises. During the term of the Lease, Authority will keep roof and exterior of the Premises in a good state of repair. Lessee covenants that during the term of this Lease it will properly care for the demised Premises and appurtenances and suffer no waste or injury, make all interior repairs in and about the demised Premises and fixtures and appurtenances, necessary to preserve the same in good order and condition, which repairs shall be in a class equal to the original work.

13.1. Lessee shall be responsible for all routine maintenance and repairs necessary to keep the heating and/or cooling system, in a good state of repair and in good working condition. In addition, the Lessee shall be responsible for the first \$500.00 per year in the costs and expenses of repairing any portion of the HVAC system. The Authority shall be responsible for the replacement of any fixtures, appliances or other portions of the heating, air conditioning which are not repairable and which must be replaced to keep the systems in good working condition. In addition, Lessee will pay for a semi-annual maintenance contract on the HVAC system with a reputable HVAC contractor approved by the Authority during the entire term of this Lease. Should the Lessee fail to maintain the semi-annual maintenance contract at all times during the term of this Lease then the Lessee shall automatically be fully liable for ALL maintenance, major repair including up to replacement of the HVAC system at the sole discretion of the Authority.

13.2. Lessee shall be responsible for all routine maintenance and repairs necessary to keep the plumbing, electrical systems and doors in a good state of repair and in good working condition. Maintenance to be performed by the Lessee includes but is not limited to janitorial services, supply and replacement of lighting fixtures including light bulb and ballast replacement, cleaning of stoppages in plumbing fixtures, drain line and septic systems, replacement of floor covering, building interior painting, repairing and replacing building and overhead door motors, chains and belts and landscaping as originally approved and installed. The Authority shall be responsible for the replacement of any fixtures, appliances or other portions of the plumbing and/or electrical systems which are not repairable and which must be replaced to keep the systems in good working. The Authority shall provide and install the initial supply of hand fire extinguishers as required by applicable building code for the interior of the Premises and the Lessee shall maintain and replace the extinguishers as necessary to comply with applicable building code including annual inspections. Lessee is responsible for maintaining electric loads within the design capacity of the system. The Lessee shall be responsible for maintaining the outside storage yard, including fencing, and the parking lot including pavement, striping and signage.

- 13.3. Lessee shall be responsible for all maintenance, structural or otherwise, as necessary to keep the paint booth in a good state of repair and in good working condition.
- 13.4. In the event Lessee fails to keep said Premises in good order and repair then the Authority may perform all repairs which may be necessary in about the demised Premises and the cost of such repairs shall be and constitute additional rental.
14. Utilities and HVAC System. The Lessee shall, at its own expense, obtain and pay for all electricity, water, gas, sewer use fees, or other utilities used by Lessee during the term of this Lease, including the cost of maintenance and operation of the HVAC system for the Premises.
15. Liens. The Lessee shall pay, satisfy and discharge all liens and obligations of any nature and kind whatsoever created by or the obligations of the Lessee which shall attach to or be imposed upon the Premises and shall indemnify, save and hold harmless the Authority from such payment and from all resulting damages and expenses.
16. Assignment of Lease. The Lessee shall not assign this Lease or any interest therein and shall not sublet the Premises or any part thereof, or allow any person to occupy or use the Premises or any portion thereof, without the prior written consent of the Authority. A consent to one assignment or subletting for use by any other person shall not be deemed to be a consent to any subsequent assignment.
17. Indemnification and Hold Harmless.
- 17.1. To the fullest extent permitted by law, the Lessee shall indemnify and hold harmless the Authority, its affiliates and its officers, directors, employees, agents, representatives, guests and invitees ("Authority Indemnitees") from and against all claims, damages, losses, liabilities, fines, penalties, costs, and expenses (including attorney's fees, consultant costs, environmental investigation, remedial or removal costs and natural resource damages) arising out of, relating to or resulting from (i) Lessee's occupancy and or use of the Premises; (ii) any breach of this Lease by the Lessee; (iii) any leak, spill or other release or disposal of or exposure to (A) any goods while being transported or delivered by Lessee or (B) any other materials, substances or chemicals that Lessee or any of its independent contractors bring onto the Premises; and/or (iv) the acts, omissions, negligence or willful misconduct of any persons used or employed directly or indirectly by the Lessee or any independent contractor. The indemnification obligations under this Subparagraph shall not be limited in any way by the limits of any insurance coverage or limitations on the amount or type of damages, compensation or benefits payable by, for or to the Lessee, any independent contractor, or any other person under any insurance policy, worker's compensation acts, disability acts or other employee benefit acts.

17.2. In claims against any person or entity indemnified under this Section 17 by an employee of Lessee, an independent contractor of the Lessee's, or anyone directly or indirectly employed by them or anyone for whose acts they may be liable, the indemnification obligation under Section 17.1 shall not be limited by limitation or amount or type of damages, compensation or benefits payable by or for Lessee, or an independent contractor under workers' compensation acts, disability benefit acts or other employee benefit acts.

18. Inspection of Premises. The Lessee agrees that the Authority, the Federal Aviation Administration, or its agents may, at all reasonable times, have free access to the Premises for the purpose of examining or inspecting the condition of the Premises and any improvements thereon, or exercising any right or power reserved to the Authority or Federal Aviation Administration under the terms and provisions of this agreement.

19. Notices. All notices to be given pursuant to this Lease shall be addressed to the parties as follows:

Authority

Salina Airport Authority
Salina Airport Terminal Building
3237 Arnold
Salina, KS 67401

Lessee

1 Vision Aviation, PLLC
2500 Keokuk Ave.
Sioux City, IA 51111

20. Damage by Casualty.

20.1. If the Premises are destroyed or damaged by fire or other casualty, the Lessee may, at its sole option terminate this Lease. If this Lease is so cancelled, rent shall be paid only to the date of cancellation and the Lessee shall surrender the Premises to the Authority after being allowed a reasonable time to locate a substitute site, remove its personal property and otherwise conclude its affairs at the Premises

20.2. If the Lessee does not elect to terminate this Lease in case of destruction or damage by casualty, this Lease shall continue in full force and effect and the Authority shall restore the Premises to at least its previous condition, and to Lessee's satisfaction, within a reasonable time. For that purpose, the Authority and its agents and contractors may enter the Premises. Rent shall totally abate during the period of such restoration. The Authority's obligation to restore the

Premises shall be absolute, and shall not be limited by the amount of available insurance proceeds.

21. General Clauses.

- 21.1. The Lessee shall comply with all applicable laws, ordinances and regulations of the state, county and municipality in which the Premises are located with regard to construction, sanitation, licenses or permits to do business and all other matters.
- 21.2. The Lessee shall pay to the proper governmental agencies and as they become due and payable, all taxes, assessments, and similar charges, which at any time during the term of this Lease may be taxed, except those which the Authority has in this Lease agreed to pay.
- 21.3. Any property of the Authority damaged or destroyed by the Lessee, incident to the Lessee's use and occupation of the Premises, shall be promptly repaired or replaced by the Lessee to the satisfaction of the Authority or in lieu of repair or replacement, the Lessee shall, if so required by the Authority, pay to the Authority money in the amount sufficient to compensate for the loss sustained by the Authority by reason of damage or destruction of the property.
- 21.4. The Lessee acknowledges that it has inspected and knows the condition of the Premises and it is understood that the Premises is leased without any representation or warranty by the Authority whatsoever and without obligation on the part of the Authority to make any alterations, repairs, or additions to the Premises.
- 21.5. The Lessee shall not use, or permit to be used, any portion of the Premises under its control for signs, billboards, or displays, other than those connected with its own operations on the Premises. Advertising signs must be located on the buildings on the Premises and shall not contain more than 120 square feet in the area. Flashing or illuminated signs in which the light is not maintained constant and stationary in intensity and color are prohibited.
- 21.6. All loading docks for buildings or warehouses located on the Premises shall be maintained only on the side or rear of the building or warehouse.
- 21.7. The Lessee shall not be the agent of the Authority in making repairs or other improvements to the Premises and no materialman's liens or claims thereunder shall be valid against the Authority or against the interest of the Authority in the Premises.
- 21.8. All materials, supplies, or equipment stored outside of the buildings located on the Premises shall be stored in an orderly manner so as not to create a nuisance or fire hazard and shall be in compliance with all applicable governmental regulations.

- 21.9. The Lessee must at all times keep the Premises and buildings in a safe, clean, wholesome condition and comply in all respects with all government, health, and police requirements. The Lessee will remove at its own expense any rubbish which may accumulate on the property.
- 21.10. The Lessee shall be responsible for snow removal on the Premises as required by Lessee's occupancy and shall keep unpaved areas grassed and landscaped to present a pleasing appearance. Such grass and landscaping shall be kept reasonably mowed and trimmed.
- 21.11. The Authority reserves the right (but shall not be obligated to Lessee) to maintain and keep in repair the landing area of the Airport and all publicly-owned air navigational facilities of the Airport, together with the right to direct and control all activities of the Lessee in this regard.
- 21.12. The Authority reserves the right to further develop or improve the landing area and all publicly-owned air navigation facilities of the Airport as it sees fit, regardless of the desires or view of Lessee, and without interference or hindrance.
- 21.13. The Authority reserves the right to take any action it considers necessary to protect the aerial approaches of the Airport against obstruction, together with the right to prevent Lessee from erecting, or permitting to be erected, any building or other structure on the Airport which in the opinion of the Authority would limit the usefulness of the Airport or constitute a hazard to aircraft.
- 21.14. During time of war or national emergency the Authority shall have the right to enter into an agreement with the United States Government for military or naval use of part or all of the landing area, the publicly owned air navigation facilities, and/or other area or facilities of the Airport. If any such agreement is executed, the provisions of this Lease, insofar as they are inconsistent with the provisions of the agreement with the Government, shall be suspended.
- 21.15. It is understood and agreed that the rights granted by this Lease will not be exercised in such a way to interfere with or adversely affect the use, operation, maintenance, or development of the Airport.
- 21.16. There is hereby reserved to the Authority, its successors and assigns, for the use and benefit of the public, a free and unrestricted right of flight for the passage of aircraft in the airspace above the surface of the Premises together with the right to cause in the airspace such noise as may be inherent in the operation of aircraft, now known or hereafter used for navigation of or flight in the air, using the airspace or landing at, taking off from, or operating on or about the Airport.
- 21.17. This Lease shall be subordinate to provisions of any existing or future agreement between the Authority and the United States of America or any agency

thereof relative to the operation, development or maintenance of the Airport, the execution of which has been or may be required as a condition precedent to the expenditure of federal funds for the development of the Airport.

- 21.18. If Lessee defaults in its payment of rent or fails to substantially comply with any of the other items of this Lease then, if requested by the Authority, the Lessee agrees to provide the Authority with a financial statement covering Lessee's latest fiscal or calendar year, which financial statement shall be in such form as accurately discloses the assets, liabilities, and net worth of the Lessee. If, in the opinion of the Authority, the financial statement provided is incomplete or fails to accurately indicate the financial condition of the Lessee, the Lessee agrees to provide the Authority such further financial information as the Authority may in writing request.

22. Nondiscrimination Assurances.

- 22.1. The Lessee, for itself, its personal representatives, successors in interest, and assigns, as a part of the consideration hereof, covenant's and agrees as a covenant running with the land that in the event facilities are constructed, maintained, or otherwise operated on the Premises, for a purpose for which a Department of Transportation program or activity is extended or for another purpose involving the provision of similar services or benefits, the Lessee shall maintain and operate such facilities or benefits and services in compliance with all other requirements imposed pursuant to 49 CFR, Part 21, Nondiscrimination in Federally Assisted Programs of the Department of Transportation, and as the regulations may be amended.

- 22.2. The Lessee, for itself, its personal representatives, successors in interest, and assigns, as a part of the consideration hereof, covenants and agrees as a covenant running with the land that (i) no person on the grounds of race, color, or national origin shall be excluded from participation in, denied the benefits of, or be otherwise subjected to discrimination in the use of the facilities; (ii) that in construction of any improvements on, over or under such land and the furnishing of services thereon, no person on the grounds of race, color, or national origin shall be excluded from participation in, denied the benefits of, or otherwise be subjected to discrimination; and (iii) that the Lessee shall use the Premises in compliance with all other requirements imposed by or pursuant to 49 CFR, Part 21, Nondiscrimination in Federally Assisted Programs of the Department of Transportation, and as the regulations may be amended.

- 22.3. The Lessee assures that it will undertake an affirmative action program as required by 14 CFR, Part 152, Subpart E, to insure that no person shall on the grounds of race, creed, color, national origin or sex be excluded from participation in any employment activities covered in 14 CFR, Part 152, Subpart E. The Lessee assures that no person shall be excluded on these grounds from participating in or receiving the services or benefits of any program or activity covered by this

subpart. The Lessee assures that it will require that its covered sub organizations provide assurances to the Lessee that they similarly will undertake affirmative action programs and that they will require assurances from their sub organizations, as required by 14 CFR, Part 152, Subpart E, to the same effect.

22.4. It is understood and agreed that nothing herein contained shall be construed to grant or authorize the granting of an exclusive right within the meaning of Section 308 of the Federal Aviation Act of 1958.

22.5. The Lessee agrees to furnish service on a fair, equal and not unjustly discriminatory basis to all users thereof, and to charge fair, reasonable and not unjustly discriminatory prices for each unit or service; provided that the Lessee may make reasonable and nondiscriminatory discounts, rebates or other similar types of price reductions to volume purchasers.

23. Binding Effect. This Lease shall be binding upon the heirs, beneficiaries, personal representatives, successors, and assigns of the Authority and the Lessee.

The Authority and the Lessee have each caused this Lease to be executed by its duly authorized officers on the date shown.

SALINA AIRPORT AUTHORITY

Date _____

By: _____
Kent Buer
Chairman of Board of Directors

ATTEST

Date _____

By: _____
Tod Roberg
Secretary of the Board of Directors

1 VISION AVIATION, PLLC

Date _____

By: _____
Jimmy Sponder, President and CEO

ATTEST

Date _____

By: _____

Name

Title

DRAFT

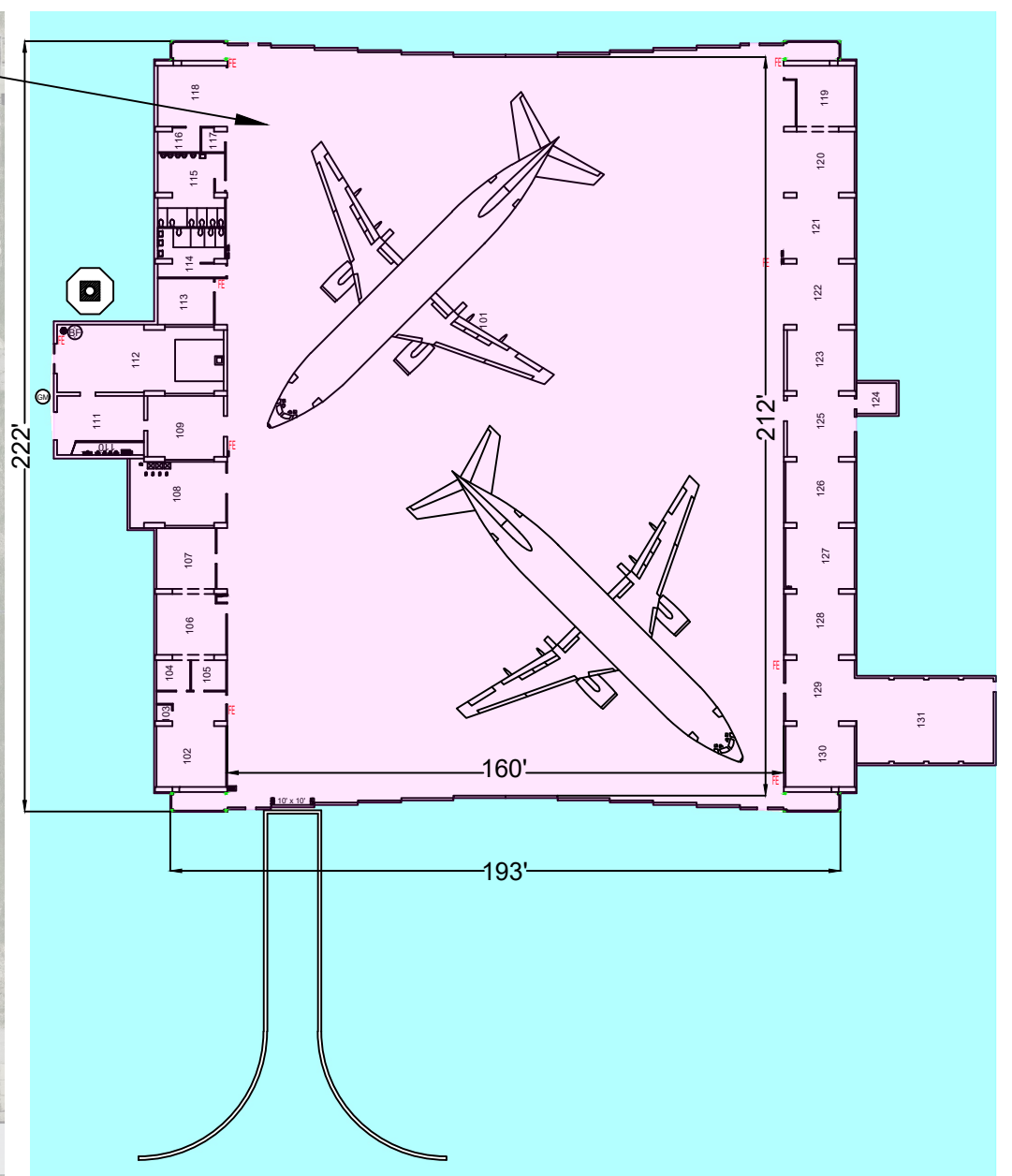
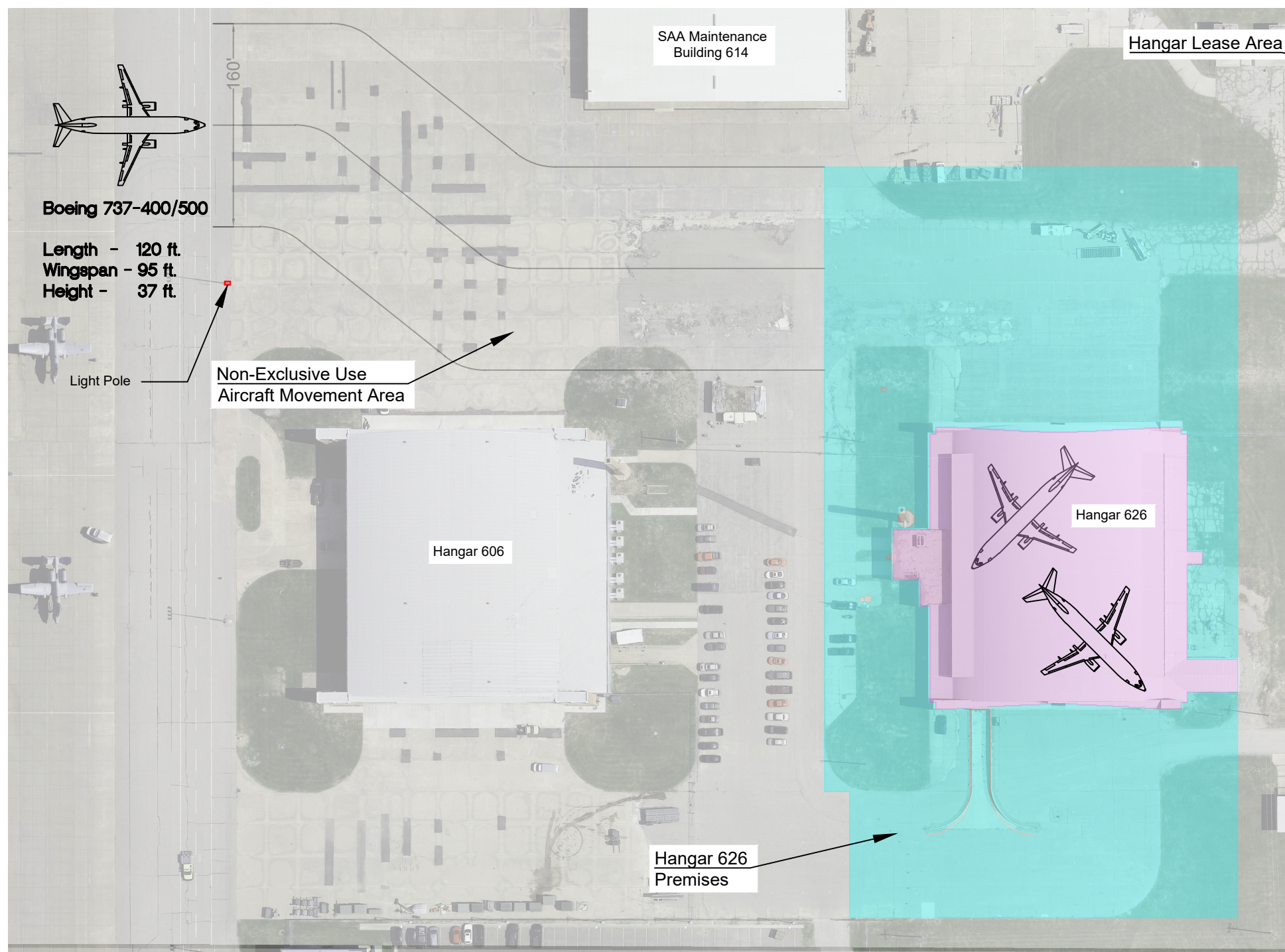

Hangar 626
 2625 Arnold Court
 Hangar Area - 35,867 S.F.
 Shop Space East Area - 5,588 S.F.
 Offices West Area - 5,733 S.F.
 Total Hangar Area - 47,188 S.F.

Maximum Facility Tail Height - 38 ft.*
 Maximum Facility Wingspan - 160 ft.

Power
 600A 480V 3 Phase

Gas
 1 1/4' Service

Water
 2" Service
 No Fire Suppression

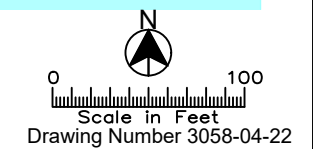

3237 ARNOLD, SALINA, KS 67401
 (785-827-3914 FAX: 785-827-2221)
 None : REVISIONS
 MWC : DESIGNED BY
 MWC : DRAWN BY
 As Shown : SCALE
 04/25/22, 15:20 : DATE

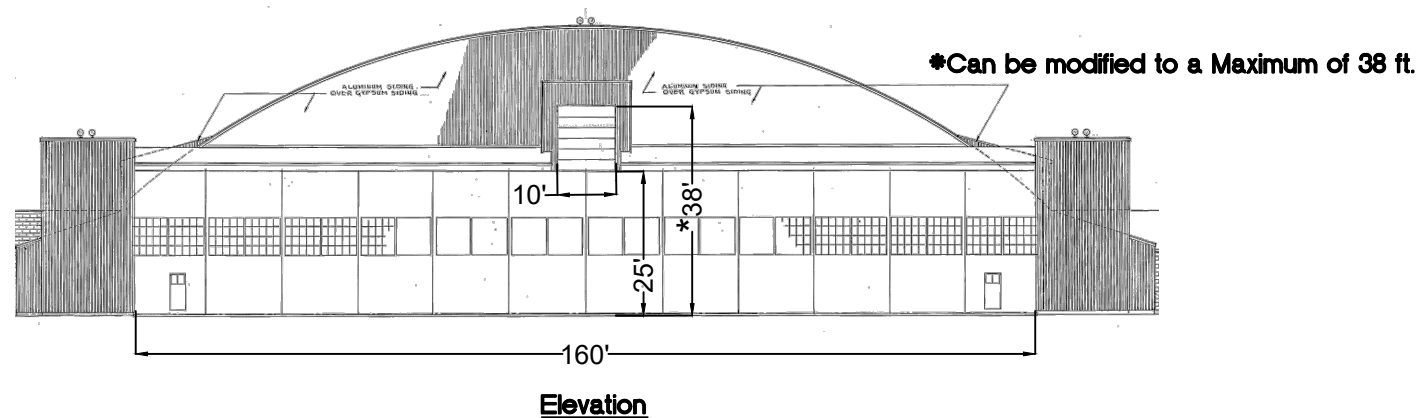

SALINA AIRPORT AUTHORITY
 1 Vision Aviation Hangar 626 Lease Exhibit A

Exhibit B – Improvements Schedule

1 Vision Aviation Salina – Hangar H626 Lease Agreement

- Demo and remove H626 boiler room equipment and asbestos abatement
- Repair exterior siding
- Install a new north hangar door with aircraft tail overhead door
- Install a new south end wall
- Remodel restrooms
- Pave north taxiway access and apron
- Pave south vehicle and employee access
- Install aircraft paint booth

Total Estimated Cost (design, bidding, and construction): \$8,840,000

1 Vision Aviation
SLN Aircraft Paint Projections
Hangar 626

	Average No. of Aircraft Per Month	Average Gross Revenue Per Aircraft Paint Job	Annual Revenue
Year 1			\$ -
Year 2			-
Year 3			-
Year 4			-
Year 5			-
Year 6			-
Year 7			-
Year 8			-
Year 9			-
Year 10			-

Completed by:

Signature

Name

Title

Date

AIA[®] Document B101[™] – 2017

Standard Form of Agreement Between Owner and Architect

AGREEMENT made as of the twenty-second day of April in the year two thousand twenty-two

(In words, indicate day, month and year.)

BETWEEN the Architect's client identified as the Owner:
(Name, legal status, address and other information)

Salina Airport Authority
Salina Regional Airport (KSLN)
3237 Arnold Ave.
Salina, Kansas

and the Architect:
(Name, legal status, address and other information)

Hutton Corporation
111 N. Sycamore
Wichita, KS 67203

for the following Project:
(Name, location and detailed description)

Hutton Project #DS22070

SAA Paint Booth located at

Hangar 626
-34,000sf hangar building with ~11,000sf office space (area on East/West sides).
-Located at 2625 Arnold Ct., Salina, KS 67401

The Owner and Architect agree as follows.

ADDITIONS AND DELETIONS:

The author of this document has added information needed for its completion. The author may also have revised the text of the original AIA standard form. An *Additions and Deletions Report* that notes added information as well as revisions to the standard form text is available from the author and should be reviewed. A vertical line in the left margin of this document indicates where the author has added necessary information and where the author has added to or deleted from the original AIA text.

This document has important legal consequences. Consultation with an attorney is encouraged with respect to its completion or modification.

TABLE OF ARTICLES

1	INITIAL INFORMATION
2	ARCHITECT'S RESPONSIBILITIES
3	SCOPE OF ARCHITECT'S BASIC SERVICES
4	SUPPLEMENTAL AND ADDITIONAL SERVICES
5	OWNER'S RESPONSIBILITIES
6	COST OF THE WORK
7	COPYRIGHTS AND LICENSES
8	CLAIMS AND DISPUTES
9	TERMINATION OR SUSPENSION
10	MISCELLANEOUS PROVISIONS
11	COMPENSATION
12	SPECIAL TERMS AND CONDITIONS
13	SCOPE OF THE AGREEMENT

ARTICLE 1 INITIAL INFORMATION

§ 1.1 This Agreement is based on the Initial Information set forth in this Section 1.1.

(For each item in this section, insert the information or a statement such as "not applicable" or "unknown at time of execution.")

§ 1.1.1 The Owner's program for the Project:

(Insert the Owner's program, identify documentation that establishes the Owner's program, or state the manner in which the program will be developed.)

The program will include renovating an existing Hangar building into a new (spray) paint booth accompanied with all necessary supports spaces to serve the fully functional operation. A detailed program will be established during the Predesign (discovery) phase with the Owner and Tenant to assist in determining all the spaces required to house the operation.

§ 1.1.2 The Project's physical characteristics:

(Identify or describe pertinent information about the Project's physical characteristics, such as size; location; dimensions; geotechnical reports; site boundaries; topographic surveys; traffic and utility studies; availability of public and private utilities and services; legal description of the site, etc.)

Hangar 626:

The existing building is approximately 210'x210' and includes a large hangar space with some 1-story office/support space off to each side. The exterior is predominantly clad in painted metal siding. The roof is framed with large steel constructed bow-string trusses and a concrete panel deck. The building is currently not sprinklered. The roof is approximately 8 years old and appears to be a built-up roof system. The building has some original hangar doors on each end that will need replaced with a function hangar door and ~15' concrete apron on the north and an end wall on the south. There is an existing dock and delivery overhead door on the south side. The building is located on SAA

property just east of Hangar 606 off Arnold Court. Existing utilities feeding the building will remain and verified that they meet the new design requirements.

§ 1.1.3 The Owner's budget for the Cost of the Work, as defined in Section 6.1:
(Provide total and, if known, a line item breakdown.)

Budgets will be confirmed, but for initial understanding the following is being used:
Paint Booth Cost of Work - \$5,250,000 to \$5,750,000
Hangar improvements Cost of Work - \$3,000,000 to \$3,500,000

§ 1.1.4 The Owner's anticipated design and construction milestone dates:

.1 Design phase milestone dates, if any:

TBD

.2 Construction commencement date:

TBD

.3 Substantial Completion date or dates:

TBD

.4 Other milestone dates:

Predesign (discovery) phase to occur within 30 days of executing this agreement

§ 1.1.5 The Owner intends the following procurement and delivery method for the Project:
(Identify method such as competitive bid or negotiated contract, as well as any requirements for accelerated or fast-track design and construction, multiple bid packages, or phased construction.)

Competitive Bid.

§ 1.1.6 The Owner's anticipated Sustainable Objective for the Project:
(Identify and describe the Owner's Sustainable Objective for the Project, if any.)

N/A

§ 1.1.6.1 If the Owner identifies a Sustainable Objective, the Owner and Architect shall complete and incorporate AIA Document E204™-2017, Sustainable Projects Exhibit, into this Agreement to define the terms, conditions and services related to the Owner's Sustainable Objective. If E204-2017 is incorporated into this agreement, the Owner and Architect shall incorporate the completed E204-2017 into the agreements with the consultants and contractors performing services or Work in any way associated with the Sustainable Objective.

§ 1.1.7 The Owner identifies the following representative in accordance with Section 5.3:
(List name, address, and other contact information.)

Maynard Cunningham
Director of Facilities and Construction
3237 Arnold Avenue
Salina, KS 67401

§ 1.1.8 The persons or entities, in addition to the Owner's representative, who are required to review the Architect's submittals to the Owner are as follows:
(List name, address, and other contact information.)

N/A

§ 1.1.9 The Owner shall retain the following consultants and contractors:
(List name, legal status, address, and other contact information.)

.1 Geotechnical Engineer:

To be bid out, if required.

.2 Civil Engineer:

To be determined.

.3 Other, if any:

(List any other consultants and contractors retained by the Owner.)

Asbestos reporting, if required. Paint Booth supplier.

§ 1.1.10 The Architect identifies the following representative in accordance with Section 2.3:
(List name, address, and other contact information.)

PRIMARY:

Scott Gales, AIA (Architect One)
906 S Kansas Ave, Suite 200
Topeka, KS 66612
(785) 271-7010

SECONDARY:

Justin May (Hutton)
137 S. 5th St.
Salina, KS 67401
(785) 825-4664

§ 1.1.11 The Architect shall retain the consultants identified in Sections 1.1.11.1 and 1.1.11.2:
(List name, legal status, address, and other contact information.)

§ 1.1.11.1 Consultants retained under Basic Services:

.1 Structural Engineer:

To be determined.

.2 Mechanical Engineer:

To be determined.

.3 Electrical Engineer:

To be determined.

.4 Fire Protection Consultant:

To be determined.

§ 1.1.11.2 Consultants retained under Supplemental Services:

N/A

Init.

§ 1.1.12 Other Initial Information on which the Agreement is based:

Hangar 626 is currently not sprinklered and will be required to be and is included in the Scope of Work.

§ 1.2 The Owner and Architect may rely on the Initial Information. Both parties, however, recognize that the Initial Information may materially change and, in that event, the Owner and the Architect shall appropriately adjust the Architect's services, schedule for the Architect's services, and the Architect's compensation. The Owner shall adjust the Owner's budget for the Cost of the Work and the Owner's anticipated design and construction milestones, as necessary, to accommodate material changes in the Initial Information.

§ 1.3 The parties shall agree upon protocols governing the transmission and use of Instruments of Service or any other information or documentation in digital form. The parties will use AIA Document E203™–2013, Building Information Modeling and Digital Data Exhibit, to establish the protocols for the development, use, transmission, and exchange of digital data.

§ 1.3.1 Any use of, or reliance on, all or a portion of a building information model without agreement to protocols governing the use of, and reliance on, the information contained in the model and without having those protocols set forth in AIA Document E203™–2013, Building Information Modeling and Digital Data Exhibit, and the requisite AIA Document G202™–2013, Project Building Information Modeling Protocol Form, shall be at the using or relying party's sole risk and without liability to the other party and its contractors or consultants, the authors of, or contributors to, the building information model, and each of their agents and employees.

ARTICLE 2 ARCHITECT'S RESPONSIBILITIES

§ 2.1 The Architect shall provide professional services as set forth in this Agreement. The Architect represents that it is properly licensed in the jurisdiction where the Project is located to provide the services required by this Agreement, or shall cause such services to be performed by appropriately licensed design professionals.

§ 2.2 The Architect shall perform its services consistent with the professional skill and care ordinarily provided by architects practicing in the same or similar locality under the same or similar circumstances. The Architect shall perform its services as expeditiously as is consistent with such professional skill and care and the orderly progress of the Project.

§ 2.3 The Architect shall identify a representative authorized to act on behalf of the Architect with respect to the Project.

§ 2.4 Except with the Owner's knowledge and consent, the Architect shall not engage in any activity, or accept any employment, interest or contribution that would reasonably appear to compromise the Architect's professional judgment with respect to this Project.

§ 2.5 The Architect shall maintain the following insurance until termination of this Agreement. If any of the requirements set forth below are in addition to the types and limits the Architect normally maintains, the Owner shall pay the Architect as set forth in Section 11.9.

§ 2.5.1 Commercial General Liability with policy limits of not less than one million (\$ 1,000,000) for each occurrence and two million (\$ 2,000,000) in the aggregate for bodily injury and property damage.

§ 2.5.2 Automobile Liability covering vehicles owned, and non-owned vehicles used, by the Architect with policy limits of not less than one million (\$ 1,000,000) per accident for bodily injury, death of any person, and property damage arising out of the ownership, maintenance and use of those motor vehicles, along with any other statutorily required automobile coverage.

§ 2.5.3 The Architect may achieve the required limits and coverage for Commercial General Liability and Automobile Liability through a combination of primary and excess or umbrella liability insurance, provided such primary and excess or umbrella liability insurance policies result in the same or greater coverage as the coverages required under Sections 2.5.1 and 2.5.2, and in no event shall any excess or umbrella liability insurance provide narrower coverage

than the primary policy. The excess policy shall not require the exhaustion of the underlying limits only through the actual payment by the underlying insurers.

§ 2.5.4 Workers' Compensation at statutory limits.

§ 2.5.5 Employers' Liability with policy limits not less than one million (\$ 1,000,000) each accident, one million (\$ 1,000,000) each employee, and one million (\$ 1,000,000) policy limit.

§ 2.5.6 Professional Liability covering negligent acts, errors and omissions in the performance of professional services with policy limits of not less than five million (\$ 5,000,000) per claim and five million (\$ 5,000,000) in the aggregate.

§ 2.5.7 Additional Insured Obligations. To the fullest extent permitted by law, the Architect shall cause the primary and excess or umbrella policies for Commercial General Liability and Automobile Liability to include the Owner as an additional insured for claims caused in whole or in part by the Architect's negligent acts or omissions. The additional insured coverage shall be primary and non-contributory to any of the Owner's insurance policies and shall apply to both ongoing and completed operations.

§ 2.5.8 The Architect shall provide certificates of insurance to the Owner that evidence compliance with the requirements in this Section 2.5.

ARTICLE 3 SCOPE OF ARCHITECT'S BASIC SERVICES

§ 3.1 The Architect's Basic Services consist of those described in this Article 3 and include usual and customary structural, mechanical, and electrical engineering services. Services not set forth in this Article 3 are Supplemental or Additional Services.

§ 3.1.1 The Architect shall manage the Architect's services, research applicable design criteria, attend Project meetings, communicate with members of the Project team, and report progress to the Owner.

§ 3.1.2 The Architect shall coordinate its services with those services provided by the Owner and the Owner's consultants. The Architect shall be entitled to rely on, and shall not be responsible for, the accuracy, completeness, and timeliness of, services and information furnished by the Owner and the Owner's consultants. The Architect shall provide prompt written notice to the Owner if the Architect becomes aware of any error, omission, or inconsistency in such services or information.

§ 3.1.3 As soon as practicable after the date of this Agreement, the Architect shall submit for the Owner's approval a schedule for the performance of the Architect's services. The schedule initially shall include anticipated dates for the commencement of construction and for Substantial Completion of the Work as set forth in the Initial Information. The schedule shall include allowances for periods of time required for the Owner's review, for the performance of the Owner's consultants, and for approval of submissions by authorities having jurisdiction over the Project. Once approved by the Owner, time limits established by the schedule shall not, except for reasonable cause, be exceeded by the Architect or Owner. With the Owner's approval, the Architect shall adjust the schedule, if necessary, as the Project proceeds until the commencement of construction.

§ 3.1.4 The Architect shall not be responsible for an Owner's directive or substitution, or for the Owner's acceptance of non-conforming Work, made or given without the Architect's written approval.

§ 3.1.5 The Architect shall contact governmental authorities required to approve the Construction Documents and entities providing utility services to the Project. The Architect shall respond to applicable design requirements imposed by those authorities and entities.

§ 3.1.6 The Architect shall assist the Owner in connection with the Owner's responsibility for filing documents required for the approval of governmental authorities having jurisdiction over the Project.

§ 3.2 Schematic Design Phase Services

§ 3.2.1 The Architect shall review the program and other information furnished by the Owner, and shall review laws, codes, and regulations applicable to the Architect's services.

§ 3.2.2 The Architect shall prepare a preliminary evaluation of the Owner's program, schedule, budget for the Cost of the Work, Project site, the proposed procurement and delivery method, and other Initial Information, each in terms of the other, to ascertain the requirements of the Project. The Architect shall notify the Owner of (1) any inconsistencies discovered in the information, and (2) other information or consulting services that may be reasonably needed for the Project.

§ 3.2.3 The Architect shall present its preliminary evaluation to the Owner and shall discuss with the Owner alternative approaches to design and construction of the Project. The Architect shall reach an understanding with the Owner regarding the requirements of the Project.

§ 3.2.4 Based on the Project requirements agreed upon with the Owner, the Architect shall prepare and present, for the Owner's approval, a preliminary design illustrating the scale and relationship of the Project components.

§ 3.2.5 Based on the Owner's approval of the preliminary design, the Architect shall prepare Schematic Design Documents for the Owner's approval. The Schematic Design Documents shall consist of drawings and other documents including a site plan, if appropriate, and preliminary building plans, sections and elevations; and may include some combination of study models, perspective sketches, or digital representations. Preliminary selections of major building systems and construction materials shall be noted on the drawings or described in writing.

§ 3.2.5.1 The Architect shall consider sustainable design alternatives, such as material choices and building orientation, together with other considerations based on program and aesthetics, in developing a design that is consistent with the Owner's program, schedule and budget for the Cost of the Work. The Owner may obtain more advanced sustainable design services as a Supplemental Service under Section 4.1.1.

§ 3.2.5.2 The Architect shall consider the value of alternative materials, building systems and equipment, together with other considerations based on program and aesthetics, in developing a design for the Project that is consistent with the Owner's program, schedule, and budget for the Cost of the Work.

§ 3.2.6 The Architect shall submit to the Owner an estimate of the Cost of the Work prepared in accordance with Section 6.3.

§ 3.2.7 The Architect shall submit the Schematic Design Documents to the Owner, and request the Owner's approval.

§ 3.3 Design Development Phase Services

§ 3.3.1 Based on the Owner's approval of the Schematic Design Documents, and on the Owner's authorization of any adjustments in the Project requirements and the budget for the Cost of the Work, the Architect shall prepare Design Development Documents for the Owner's approval. The Design Development Documents shall illustrate and describe the development of the approved Schematic Design Documents and shall consist of drawings and other documents including plans, sections, elevations, typical construction details, and diagrammatic layouts of building systems to fix and describe the size and character of the Project as to architectural, structural, mechanical and electrical systems, and other appropriate elements. The Design Development Documents shall also include outline specifications that identify major materials and systems and establish, in general, their quality levels.

§ 3.3.2 The Architect shall update the estimate of the Cost of the Work prepared in accordance with Section 6.3.

§ 3.3.3 The Architect shall submit the Design Development Documents to the Owner, advise the Owner of any adjustments to the estimate of the Cost of the Work, and request the Owner's approval.

§ 3.4 Construction Documents Phase Services

§ 3.4.1 Based on the Owner's approval of the Design Development Documents, and on the Owner's authorization of any adjustments in the Project requirements and the budget for the Cost of the Work, the Architect shall prepare Construction Documents for the Owner's approval. The Construction Documents shall illustrate and describe the

further development of the approved Design Development Documents and shall consist of Drawings and Specifications setting forth in detail the quality levels and performance criteria of materials and systems and other requirements for the construction of the Work. The Owner and Architect acknowledge that, in order to perform the Work, the Contractor will provide additional information, including Shop Drawings, Product Data, Samples and other similar submittals, which the Architect shall review in accordance with Section 3.6.4.

§ 3.4.2 The Architect shall incorporate the design requirements of governmental authorities having jurisdiction over the Project into the Construction Documents.

§ 3.4.3 During the development of the Construction Documents, the Architect shall assist the Owner in the development and preparation of (1) procurement information that describes the time, place, and conditions of bidding, including bidding or proposal forms; (2) the form of agreement between the Owner and Contractor; and (3) the Conditions of the Contract for Construction (General, Supplementary and other Conditions). The Architect shall also compile a project manual that includes the Conditions of the Contract for Construction and Specifications, and may include bidding requirements and sample forms.

§ 3.4.4 The Architect shall update the estimate for the Cost of the Work prepared in accordance with Section 6.3.

§ 3.4.5 The Architect shall submit the Construction Documents to the Owner, advise the Owner of any adjustments to the estimate of the Cost of the Work, take any action required under Section 6.5, and request the Owner's approval.

§ 3.5 Procurement Phase Services

§ 3.5.1 General

The Architect shall assist the Owner in establishing a list of prospective contractors. Following the Owner's approval of the Construction Documents, the Architect shall assist the Owner in (1) obtaining either competitive bids or negotiated proposals; (2) confirming responsiveness of bids or proposals; (3) determining the successful bid or proposal, if any; and, (4) awarding and preparing contracts for construction.

§ 3.5.2 Competitive Bidding

§ 3.5.2.1 Bidding Documents shall consist of bidding requirements and proposed Contract Documents.

§ 3.5.2.2 The Architect shall assist the Owner in bidding the Project by:

- .1 facilitating the distribution of Bidding Documents to prospective bidders;
- .2 organizing and conducting a pre-bid conference for prospective bidders;
- .3 preparing responses to questions from prospective bidders and providing clarifications and interpretations of the Bidding Documents to the prospective bidders in the form of addenda; and,
- .4 organizing and conducting the opening of the bids, and subsequently documenting and distributing the bidding results, as directed by the Owner.

§ 3.5.2.3 If the Bidding Documents permit substitutions, upon the Owner's written authorization, the Architect shall, as an Additional Service, consider requests for substitutions and prepare and distribute addenda identifying approved substitutions to all prospective bidders.

§ 3.5.3 Negotiated Proposals

§ 3.5.3.1 Proposal Documents shall consist of proposal requirements and proposed Contract Documents.

§ 3.5.3.2 The Architect shall assist the Owner in obtaining proposals by:

- .1 facilitating the distribution of Proposal Documents for distribution to prospective contractors and requesting their return upon completion of the negotiation process;
- .2 organizing and participating in selection interviews with prospective contractors;
- .3 preparing responses to questions from prospective contractors and providing clarifications and interpretations of the Proposal Documents to the prospective contractors in the form of addenda; and,
- .4 participating in negotiations with prospective contractors, and subsequently preparing a summary report of the negotiation results, as directed by the Owner.

§ 3.5.3.3 If the Proposal Documents permit substitutions, upon the Owner's written authorization, the Architect shall, as an Additional Service, consider requests for substitutions and prepare and distribute addenda identifying approved substitutions to all prospective contractors.

§ 3.6 Construction Phase Services

§ 3.6.1 General

§ 3.6.1.1 The Architect shall provide administration of the Contract between the Owner and the Contractor as set forth below and in AIA Document A201™–2017, General Conditions of the Contract for Construction. If the Owner and Contractor modify AIA Document A201–2017, those modifications shall not affect the Architect's services under this Agreement unless the Owner and the Architect amend this Agreement.

§ 3.6.1.2 The Architect shall advise and consult with the Owner during the Construction Phase Services. The Architect shall have authority to act on behalf of the Owner only to the extent provided in this Agreement. The Architect shall not have control over, charge of, or responsibility for the construction means, methods, techniques, sequences or procedures, or for safety precautions and programs in connection with the Work, nor shall the Architect be responsible for the Contractor's failure to perform the Work in accordance with the requirements of the Contract Documents. The Architect shall be responsible for the Architect's negligent acts or omissions, but shall not have control over or charge of, and shall not be responsible for, acts or omissions of the Contractor or of any other persons or entities performing portions of the Work.

§ 3.6.1.3 Subject to Section 4.2 and except as provided in Section 3.6.6.5, the Architect's responsibility to provide Construction Phase Services commences with the award of the Contract for Construction and terminates on the date the Architect issues the final Certificate for Payment.

§ 3.6.2 Evaluations of the Work

§ 3.6.2.1 The Architect shall visit the site at intervals appropriate to the stage of construction, or as otherwise required in Section 4.2.3, to become generally familiar with the progress and quality of the portion of the Work completed, and to determine, in general, if the Work observed is being performed in a manner indicating that the Work, when fully completed, will be in accordance with the Contract Documents. However, the Architect shall not be required to make exhaustive or continuous on-site inspections to check the quality or quantity of the Work. On the basis of the site visits, the Architect shall keep the Owner reasonably informed about the progress and quality of the portion of the Work completed, and promptly report to the Owner (1) known deviations from the Contract Documents, (2) known deviations from the most recent construction schedule submitted by the Contractor, and (3) defects and deficiencies observed in the Work.

§ 3.6.2.2 The Architect has the authority to reject Work that does not conform to the Contract Documents. Whenever the Architect considers it necessary or advisable, the Architect shall have the authority to require inspection or testing of the Work in accordance with the provisions of the Contract Documents, whether or not the Work is fabricated, installed or completed. However, neither this authority of the Architect nor a decision made in good faith either to exercise or not to exercise such authority shall give rise to a duty or responsibility of the Architect to the Contractor, Subcontractors, suppliers, their agents or employees, or other persons or entities performing portions of the Work.

§ 3.6.2.3 The Architect shall interpret and decide matters concerning performance under, and requirements of, the Contract Documents on written request of either the Owner or Contractor. The Architect's response to such requests shall be made in writing within any time limits agreed upon or otherwise with reasonable promptness.

§ 3.6.2.4 Interpretations and decisions of the Architect shall be consistent with the intent of, and reasonably inferable from, the Contract Documents and shall be in writing or in the form of drawings. When making such interpretations and decisions, the Architect shall endeavor to secure faithful performance by both Owner and Contractor, shall not show partiality to either, and shall not be liable for results of interpretations or decisions rendered in good faith. The Architect's decisions on matters relating to aesthetic effect shall be final if consistent with the intent expressed in the Contract Documents.

§ 3.6.2.5 Unless the Owner and Contractor designate another person to serve as an Initial Decision Maker, as that term is defined in AIA Document A201–2017, the Architect shall render initial decisions on Claims between the Owner and Contractor as provided in the Contract Documents.

§ 3.6.3 Certificates for Payment to Contractor

§ 3.6.3.1 The Architect shall review and certify the amounts due the Contractor and shall issue certificates in such amounts. The Architect's certification for payment shall constitute a representation to the Owner, based on the Architect's evaluation of the Work as provided in Section 3.6.2 and on the data comprising the Contractor's Application for Payment, that, to the best of the Architect's knowledge, information and belief, the Work has progressed to the point indicated, the quality of the Work is in accordance with the Contract Documents, and that the Contractor is entitled to payment in the amount certified. The foregoing representations are subject to (1) an evaluation of the Work for conformance with the Contract Documents upon Substantial Completion, (2) results of subsequent tests and inspections, (3) correction of minor deviations from the Contract Documents prior to completion, and (4) specific qualifications expressed by the Architect.

§ 3.6.3.2 The issuance of a Certificate for Payment shall not be a representation that the Architect has (1) made exhaustive or continuous on-site inspections to check the quality or quantity of the Work, (2) reviewed construction means, methods, techniques, sequences or procedures, (3) reviewed copies of requisitions received from Subcontractors and suppliers and other data requested by the Owner to substantiate the Contractor's right to payment, or (4) ascertained how or for what purpose the Contractor has used money previously paid on account of the Contract Sum.

§ 3.6.3.3 The Architect shall maintain a record of the Applications and Certificates for Payment.

§ 3.6.4 Submittals

§ 3.6.4.1 The Architect shall review the Contractor's submittal schedule and shall not unreasonably delay or withhold approval of the schedule. The Architect's action in reviewing submittals shall be taken in accordance with the approved submittal schedule or, in the absence of an approved submittal schedule, with reasonable promptness while allowing sufficient time, in the Architect's professional judgment, to permit adequate review.

§ 3.6.4.2 The Architect shall review and approve, or take other appropriate action upon, the Contractor's submittals such as Shop Drawings, Product Data and Samples, but only for the limited purpose of checking for conformance with information given and the design concept expressed in the Contract Documents. Review of such submittals is not for the purpose of determining the accuracy and completeness of other information such as dimensions, quantities, and installation or performance of equipment or systems, which are the Contractor's responsibility. The Architect's review shall not constitute approval of safety precautions or construction means, methods, techniques, sequences or procedures. The Architect's approval of a specific item shall not indicate approval of an assembly of which the item is a component.

§ 3.6.4.3 If the Contract Documents specifically require the Contractor to provide professional design services or certifications by a design professional related to systems, materials, or equipment, the Architect shall specify the appropriate performance and design criteria that such services must satisfy. The Architect shall review and take appropriate action on Shop Drawings and other submittals related to the Work designed or certified by the Contractor's design professional, provided the submittals bear such professional's seal and signature when submitted to the Architect. The Architect's review shall be for the limited purpose of checking for conformance with information given and the design concept expressed in the Contract Documents. The Architect shall be entitled to rely upon, and shall not be responsible for, the adequacy and accuracy of the services, certifications, and approvals performed or provided by such design professionals.

§ 3.6.4.4 Subject to Section 4.2, the Architect shall review and respond to requests for information about the Contract Documents. The Architect shall set forth, in the Contract Documents, the requirements for requests for information. Requests for information shall include, at a minimum, a detailed written statement that indicates the specific Drawings or Specifications in need of clarification and the nature of the clarification requested. The Architect's response to such requests shall be made in writing within any time limits agreed upon, or otherwise with reasonable promptness. If appropriate, the Architect shall prepare and issue supplemental Drawings and Specifications in response to the requests for information.

§ 3.6.4.5 The Architect shall maintain a record of submittals and copies of submittals supplied by the Contractor in accordance with the requirements of the Contract Documents.

§ 3.6.5 Changes in the Work

§ 3.6.5.1 The Architect may order minor changes in the Work that are consistent with the intent of the Contract Documents and do not involve an adjustment in the Contract Sum or an extension of the Contract Time. Subject to Section 4.2, the Architect shall prepare Change Orders and Construction Change Directives for the Owner's approval and execution in accordance with the Contract Documents.

§ 3.6.5.2 The Architect shall maintain records relative to changes in the Work.

§ 3.6.6 Project Completion

§ 3.6.6.1 The Architect shall:

- .1 conduct inspections to determine the date or dates of Substantial Completion and the date of final completion;
- .2 issue Certificates of Substantial Completion;
- .3 forward to the Owner, for the Owner's review and records, written warranties and related documents required by the Contract Documents and received from the Contractor; and,
- .4 issue a final Certificate for Payment based upon a final inspection indicating that, to the best of the Architect's knowledge, information, and belief, the Work complies with the requirements of the Contract Documents.

§ 3.6.6.2 The Architect's inspections shall be conducted with the Owner to check conformance of the Work with the requirements of the Contract Documents and to verify the accuracy and completeness of the list submitted by the Contractor of Work to be completed or corrected.

§ 3.6.6.3 When Substantial Completion has been achieved, the Architect shall inform the Owner about the balance of the Contract Sum remaining to be paid the Contractor, including the amount to be retained from the Contract Sum, if any, for final completion or correction of the Work.

§ 3.6.6.4 The Architect shall forward to the Owner the following information received from the Contractor: (1) consent of surety or sureties, if any, to reduction in or partial release of retainage or the making of final payment; (2) affidavits, receipts, releases and waivers of liens, or bonds indemnifying the Owner against liens; and (3) any other documentation required of the Contractor under the Contract Documents.

§ 3.6.6.5 Upon request of the Owner, and prior to the expiration of one year from the date of Substantial Completion, the Architect shall, without additional compensation, conduct a meeting with the Owner to review the facility operations and performance.

ARTICLE 4 SUPPLEMENTAL AND ADDITIONAL SERVICES

§ 4.1 Supplemental Services

§ 4.1.1 The services listed below are not included in Basic Services but may be required for the Project. The Architect shall provide the listed Supplemental Services only if specifically designated in the table below as the Architect's responsibility, and the Owner shall compensate the Architect as provided in Section 11.2. Unless otherwise specifically addressed in this Agreement, if neither the Owner nor the Architect is designated, the parties agree that the listed Supplemental Service is not being provided for the Project.

(Designate the Architect's Supplemental Services and the Owner's Supplemental Services required for the Project by indicating whether the Architect or Owner shall be responsible for providing the identified Supplemental Service. Insert a description of the Supplemental Services in Section 4.1.2 below or attach the description of services as an exhibit to this Agreement.)

Supplemental Services	Responsibility (Architect, Owner, or not provided)
§ 4.1.1.1 Programming	Architect
§ 4.1.1.2 Multiple preliminary designs	Architect
§ 4.1.1.3 Measured drawings	Owner
§ 4.1.1.4 Existing facilities surveys	Owner

Supplemental Services	Responsibility (Architect, Owner, or not provided)
§ 4.1.1.5 Site evaluation and planning	Not provided
§ 4.1.1.6 Building Information Model management responsibilities	Not provided
§ 4.1.1.7 Development of Building Information Models for post construction use	Not provided
§ 4.1.1.8 Civil engineering	Architect and Owner
§ 4.1.1.9 Landscape design	Not provided
§ 4.1.1.10 Architectural interior design	Architect
§ 4.1.1.11 Value analysis	Not provided
§ 4.1.1.12 Detailed cost estimating beyond that required in Section 6.3	Not provided
§ 4.1.1.13 On-site project representation	Not provided
§ 4.1.1.14 Conformed documents for construction	Not Provided
§ 4.1.1.15 As-designed record drawings	Architect
§ 4.1.1.16 As-constructed record drawings	Not Provided
§ 4.1.1.17 Post-occupancy evaluation	Not provided
§ 4.1.1.18 Facility support services	Not provided
§ 4.1.1.19 Tenant-related services	Not provided
§ 4.1.1.20 Architect's coordination of the Owner's consultants	Architect and Owner
§ 4.1.1.21 Telecommunications/data design	Not provided
§ 4.1.1.22 Security evaluation and planning	Not provided
§ 4.1.1.23 Commissioning	Not provided
§ 4.1.1.24 Sustainable Project Services pursuant to Section 4.1.3	Not provided
§ 4.1.1.25 Fast-track design services	Not provided
§ 4.1.1.26 Multiple bid packages	Architect (Paint booth and building renovations)
§ 4.1.1.27 Historic preservation	Not provided
§ 4.1.1.28 Furniture, furnishings, and equipment design	Not provided
§ 4.1.1.29 Other services provided by specialty Consultants	Not provided
§ 4.1.1.30 Other Supplemental Services	Not provided

§ 4.1.2 Description of Supplemental Services

§ 4.1.2.1 A description of each Supplemental Service identified in Section 4.1.1 as the Architect's responsibility is provided below.

(Describe in detail the Architect's Supplemental Services identified in Section 4.1.1 or, if set forth in an exhibit, identify the exhibit. The AIA publishes a number of Standard Form of Architect's Services documents that can be included as an exhibit to describe the Architect's Supplemental Services.)

As a part of Predesign (discovery) services, the Architect will complete both **4.1.1.1 Programming and 4.1.1.2 Multiple Preliminary Designs** to help establish Project needs. The Architect will meet with the Owner to establish expectations and set the agenda for Tenant meeting. The Architect will coordinate a programming meeting with the Owner and Tenant. The Architect will assemble a program for all parties. The Architect will provide schematic sketches (floor plan, building section and code overview), and an estimation of cost for Owner and Tenant evaluation and decision.

4.1.1.8 Civil Engineering –The Architect will retain only Civil Engineering required to tie the new hangar door into the exterior paving on the north side (approximately ~15' north of the building face).

4.1.1.10 Architectural interior design – The Architect will select all interior finishes and code required signage. Interior design of furniture, fixtures, and equipment (other than paint booth) are not included. Interior graphics and signage beyond code requirements are not included.

4.1.1.15 As-designed record drawings – The Architect will provide a record set of drawings for the Owner of the fully permitted set of construction documents.

4.1.1.20 Architect's coordination of the Owner's consultants – The Architect will coordinate with consultants retained directly by the Owner as identified in section 1.1.9 of this agreement.

4.1.1.26 Multiple Bid Packages

The Architect will include multiple bid packages and per the details outlined in Article 3 above.

Bid Package #1: Complete a bid package for the paint (spray) booth equipment selection and vendor.

Bid Package #2: Complete a bid package for the required building renovation (to accept the select paint booth).

§ 4.1.2.2 A description of each Supplemental Service identified in Section 4.1.1 as the Owner's responsibility is provided below.

(Describe in detail the Owner's Supplemental Services identified in Section 4.1.1 or, if set forth in an exhibit, identify the exhibit.)

4.1.1.3 Measured drawings – The Owner will provide an as-built drawing for the existing building with accurate dimensions reflecting the current state of the building. The Owner shall provide a PDF and/or CAD version of scaled/dimensioned drawings for the architectural, structural, mechanical, electrical, civil designs. This may include (but not be limited to) floor plan with dimensions, site plan with property lines, utility plans, building sections, wall sections and details.

4.1.1.4 Existing facilities surveys – The Owner will provide all reports related to the existing building including (but not limited to) asbestos report, lead paint report, environmental surveys (phase 1 and/or phase 2). The Owner shall provide details and specifications related to recent building upgrades including (but not limited to) roofing, windows, metal siding.

4.1.1.8 Civil Engineering - The Owner will retain all Civil Engineering related to the exterior paving and parking areas outside of the building footprint (with exception of the 15' on the north side of the building required for tying into the new hangar door).

4.1.1.20 Architect's coordination of the Owner's consultants – The Owner and/or Tenant will provide desired requirements for the paint (spray) booth equipment (such as size of aircraft to be painted) to accommodate Owner (and tenants) needs.

§ 4.1.3 If the Owner identified a Sustainable Objective in Article 1, the Architect shall provide, as a Supplemental Service, the Sustainability Services required in AIA Document E204™-2017, Sustainable Projects Exhibit, attached to this Agreement. The Owner shall compensate the Architect as provided in Section 11.2.

§ 4.2 Architect's Additional Services

The Architect may provide Additional Services after execution of this Agreement without invalidating the Agreement. Except for services required due to the fault of the Architect, any Additional Services provided in accordance with this Section 4.2 shall entitle the Architect to compensation pursuant to Section 11.3 and an appropriate adjustment in the Architect's schedule.

§ 4.2.1 Upon recognizing the need to perform the following Additional Services, the Architect shall notify the Owner with reasonable promptness and explain the facts and circumstances giving rise to the need. The Architect shall not proceed to provide the following Additional Services until the Architect receives the Owner's written authorization:

- .1 Services necessitated by a change in the Initial Information, previous instructions or approvals given by the Owner, or a material change in the Project including size, quality, complexity, the Owner's schedule or budget for Cost of the Work, or procurement or delivery method;
- .2 Services necessitated by the enactment or revision of codes, laws, or regulations, including changing or editing previously prepared Instruments of Service;
- .3 Changing or editing previously prepared Instruments of Service necessitated by official interpretations of applicable codes, laws or regulations that are either (a) contrary to specific interpretations by the applicable authorities having jurisdiction made prior to the issuance of the building permit, or (b) contrary to requirements of the Instruments of Service when those Instruments of Service were prepared in accordance with the applicable standard of care;
- .4 Services necessitated by decisions of the Owner not rendered in a timely manner or any other failure of performance on the part of the Owner or the Owner's consultants or contractors;
- .5 Preparing digital models or other design documentation for transmission to the Owner's consultants and contractors, or to other Owner-authorized recipients;
- .6 Preparation of design and documentation for alternate bid or proposal requests proposed by the Owner;
- .7 Preparation for, and attendance at, a public presentation, meeting or hearing;
- .8 Preparation for, and attendance at, a dispute resolution proceeding or legal proceeding, except where the Architect is party thereto;
- .9 Evaluation of the qualifications of entities providing bids or proposals;
- .10 Consultation concerning replacement of Work resulting from fire or other cause during construction; or,
- .11 Assistance to the Initial Decision Maker, if other than the Architect.

§ 4.2.2 To avoid delay in the Construction Phase, the Architect shall provide the following Additional Services, notify the Owner with reasonable promptness, and explain the facts and circumstances giving rise to the need. If, upon receipt of the Architect's notice, the Owner determines that all or parts of the services are not required, the Owner shall give prompt written notice to the Architect of the Owner's determination. The Owner shall compensate the Architect for the services provided prior to the Architect's receipt of the Owner's notice.

- .1 Reviewing a Contractor's submittal out of sequence from the submittal schedule approved by the Architect;
- .2 Responding to the Contractor's requests for information that are not prepared in accordance with the Contract Documents or where such information is available to the Contractor from a careful study and comparison of the Contract Documents, field conditions, other Owner-provided information, Contractor-prepared coordination drawings, or prior Project correspondence or documentation;
- .3 Preparing Change Orders and Construction Change Directives that require evaluation of Contractor's proposals and supporting data, or the preparation or revision of Instruments of Service;
- .4 Evaluating an extensive number of Claims as the Initial Decision Maker; or,
- .5 Evaluating substitutions proposed by the Owner or Contractor and making subsequent revisions to Instruments of Service resulting therefrom.

§ 4.2.3 The Architect shall provide Construction Phase Services exceeding the limits set forth below as Additional Services. When the limits below are reached, the Architect shall notify the Owner:

- .1 two (2) reviews of each Shop Drawing, Product Data item, sample and similar submittals of the Contractor
- .2 (bi-weekly) visits to the site by the Architect during construction
- .3 one (1) inspections for any portion of the Work to determine whether such portion of the Work is substantially complete in accordance with the requirements of the Contract Documents
- .4 one (1) inspections for any portion of the Work to determine final completion.

§ 4.2.4 Except for services required under Section 3.6.6.5 and those services that do not exceed the limits set forth in Section 4.2.3, Construction Phase Services provided more than 60 days after (1) the date of Substantial Completion of the Work or (2) the initial date of Substantial Completion identified in the agreement between the Owner and

Contractor, whichever is earlier, shall be compensated as Additional Services to the extent the Architect incurs additional cost in providing those Construction Phase Services.

§ 4.2.5 If the services covered by this Agreement have not been completed within twelve (12) months of the date of this Agreement, through no fault of the Architect, extension of the Architect's services beyond that time shall be compensated as Additional Services.

ARTICLE 5 OWNER'S RESPONSIBILITIES

§ 5.1 Unless otherwise provided for under this Agreement, the Owner shall provide information in a timely manner regarding requirements for and limitations on the Project, including a written program, which shall set forth the Owner's objectives; schedule; constraints and criteria, including space requirements and relationships; flexibility; expandability; special equipment; systems; and site requirements.

§ 5.2 The Owner shall establish the Owner's budget for the Project, including (1) the budget for the Cost of the Work as defined in Section 6.1; (2) the Owner's other costs; and, (3) reasonable contingencies related to all of these costs. The Owner shall update the Owner's budget for the Project as necessary throughout the duration of the Project until final completion. If the Owner significantly increases or decreases the Owner's budget for the Cost of the Work, the Owner shall notify the Architect. The Owner and the Architect shall thereafter agree to a corresponding change in the Project's scope and quality.

§ 5.3 The Owner shall identify a representative authorized to act on the Owner's behalf with respect to the Project. The Owner shall render decisions and approve the Architect's submittals in a timely manner in order to avoid unreasonable delay in the orderly and sequential progress of the Architect's services.

§ 5.4 The Owner shall furnish surveys to describe physical characteristics, legal limitations and utility locations for the site of the Project, and a written legal description of the site. The surveys and legal information shall include, as applicable, grades and lines of streets, alleys, pavements and adjoining property and structures; designated wetlands; adjacent drainage; rights-of-way, restrictions, easements, encroachments, zoning, deed restrictions, boundaries and contours of the site; locations, dimensions, and other necessary data with respect to existing buildings, other improvements and trees; and information concerning available utility services and lines, both public and private, above and below grade, including inverts and depths. All the information on the survey shall be referenced to a Project benchmark.

§ 5.5 The Owner shall furnish services of geotechnical engineers, which may include test borings, test pits, determinations of soil bearing values, percolation tests, evaluations of hazardous materials, seismic evaluation, ground corrosion tests and resistivity tests, including necessary operations for anticipating subsoil conditions, with written reports and appropriate recommendations.

§ 5.6 The Owner shall provide the Supplemental Services designated as the Owner's responsibility in Section 4.1.1.

§ 5.7 If the Owner identified a Sustainable Objective in Article 1, the Owner shall fulfill its responsibilities as required in AIA Document E204™-2017, Sustainable Projects Exhibit, attached to this Agreement.

§ 5.8 The Owner shall coordinate the services of its own consultants with those services provided by the Architect. Upon the Architect's request, the Owner shall furnish copies of the scope of services in the contracts between the Owner and the Owner's consultants. The Owner shall furnish the services of consultants other than those designated as the responsibility of the Architect in this Agreement, or authorize the Architect to furnish them as an Additional Service, when the Architect requests such services and demonstrates that they are reasonably required by the scope of the Project. The Owner shall require that its consultants and contractors maintain insurance, including professional liability insurance, as appropriate to the services or work provided.

§ 5.9 The Owner shall furnish tests, inspections and reports required by law or the Contract Documents, such as structural, mechanical, and chemical tests, tests for air and water pollution, and tests for hazardous materials.

§ 5.10 The Owner shall furnish all legal, insurance and accounting services, including auditing services, that may be reasonably necessary at any time for the Project to meet the Owner's needs and interests.

Init.

§ 5.11 The Owner shall provide prompt written notice to the Architect if the Owner becomes aware of any fault or defect in the Project, including errors, omissions or inconsistencies in the Architect's Instruments of Service.

§ 5.12 The Owner shall include the Architect in all communications with the Contractor that relate to or affect the Architect's services or professional responsibilities. The Owner shall promptly notify the Architect of the substance of any direct communications between the Owner and the Contractor otherwise relating to the Project. Communications by and with the Architect's consultants shall be through the Architect.

§ 5.13 Before executing the Contract for Construction, the Owner shall coordinate the Architect's duties and responsibilities set forth in the Contract for Construction with the Architect's services set forth in this Agreement. The Owner shall provide the Architect a copy of the executed agreement between the Owner and Contractor, including the General Conditions of the Contract for Construction.

§ 5.14 The Owner shall provide the Architect access to the Project site prior to commencement of the Work and shall obligate the Contractor to provide the Architect access to the Work wherever it is in preparation or progress.

§ 5.15 Within 15 days after receipt of a written request from the Architect, the Owner shall furnish the requested information as necessary and relevant for the Architect to evaluate, give notice of, or enforce lien rights.

ARTICLE 6 COST OF THE WORK

§ 6.1 For purposes of this Agreement, the Cost of the Work shall be the total cost to the Owner to construct all elements of the Project designed or specified by the Architect and shall include contractors' general conditions costs, overhead and profit. The Cost of the Work also includes the reasonable value of labor, materials, and equipment, donated to, or otherwise furnished by, the Owner. The Cost of the Work does not include the compensation of the Architect; the costs of the land, rights-of-way, financing, or contingencies for changes in the Work; or other costs that are the responsibility of the Owner.

§ 6.2 The Owner's budget for the Cost of the Work is provided in Initial Information, and shall be adjusted throughout the Project as required under Sections 5.2, 6.4 and 6.5. Evaluations of the Owner's budget for the Cost of the Work, and the preliminary estimate of the Cost of the Work and updated estimates of the Cost of the Work, prepared by the Architect, represent the Architect's judgment as a design professional. It is recognized, however, that neither the Architect nor the Owner has control over the cost of labor, materials, or equipment; the Contractor's methods of determining bid prices; or competitive bidding, market, or negotiating conditions. Accordingly, the Architect cannot and does not warrant or represent that bids or negotiated prices will not vary from the Owner's budget for the Cost of the Work, or from any estimate of the Cost of the Work, or evaluation, prepared or agreed to by the Architect.

§ 6.3 In preparing estimates of the Cost of Work, the Architect shall be permitted to include contingencies for design, bidding, and price escalation; to determine what materials, equipment, component systems, and types of construction are to be included in the Contract Documents; to recommend reasonable adjustments in the program and scope of the Project; and to include design alternates as may be necessary to adjust the estimated Cost of the Work to meet the Owner's budget. The Architect's estimate of the Cost of the Work shall be based on current area, volume or similar conceptual estimating techniques. If the Owner requires a detailed estimate of the Cost of the Work, the Architect shall provide such an estimate, if identified as the Architect's responsibility in Section 4.1.1, as a Supplemental Service.

§ 6.4 If, through no fault of the Architect, the Procurement Phase has not commenced within 90 days after the Architect submits the Construction Documents to the Owner, the Owner's budget for the Cost of the Work shall be adjusted to reflect changes in the general level of prices in the applicable construction market.

§ 6.5 If at any time the Architect's estimate of the Cost of the Work exceeds the Owner's budget for the Cost of the Work, the Architect shall make appropriate recommendations to the Owner to adjust the Project's size, quality, or budget for the Cost of the Work, and the Owner shall cooperate with the Architect in making such adjustments.

§ 6.6 If the Owner's budget for the Cost of the Work at the conclusion of the Construction Documents Phase Services is exceeded by the lowest bona fide bid or negotiated proposal, the Owner shall

- .1 give written approval of an increase in the budget for the Cost of the Work;

Init.

- .2 authorize rebidding or renegotiating of the Project within a reasonable time;
- .3 terminate in accordance with Section 9.5;
- .4 in consultation with the Architect, revise the Project program, scope, or quality as required to reduce the Cost of the Work; or,
- .5 implement any other mutually acceptable alternative.

§ 6.7 If the Owner chooses to proceed under Section 6.6.4, the Architect shall modify the Construction Documents as necessary to comply with the Owner's budget for the Cost of the Work at the conclusion of the Construction Documents Phase Services, or the budget as adjusted under Section 6.6.1. If the Owner requires the Architect to modify the Construction Documents because the lowest bona fide bid or negotiated proposal exceeds the Owner's budget for the Cost of the Work due to market conditions the Architect could not reasonably anticipate, the Owner shall compensate the Architect for the modifications as an Additional Service pursuant to Section 11.3; otherwise the Architect's services for modifying the Construction Documents shall be without additional compensation. In any event, the Architect's modification of the Construction Documents shall be the limit of the Architect's responsibility under this Article 6.

ARTICLE 7 COPYRIGHTS AND LICENSES

§ 7.1 The Architect and the Owner warrant that in transmitting Instruments of Service, or any other information, the transmitting party is the copyright owner of such information or has permission from the copyright owner to transmit such information for its use on the Project.

§ 7.2 The Architect and the Architect's consultants shall be deemed the authors and owners of their respective Instruments of Service, including the Drawings and Specifications, and shall retain all common law, statutory and other reserved rights, including copyrights. Submission or distribution of Instruments of Service to meet official regulatory requirements or for similar purposes in connection with the Project is not to be construed as publication in derogation of the reserved rights of the Architect and the Architect's consultants.

§ 7.3 The Architect grants to the Owner a nonexclusive license to use the Architect's Instruments of Service solely and exclusively for purposes of constructing, using, maintaining, altering and adding to the Project, provided that the Owner substantially performs its obligations under this Agreement, including prompt payment of all sums due pursuant to Article 9 and Article 11. The Architect shall obtain similar nonexclusive licenses from the Architect's consultants consistent with this Agreement. The license granted under this section permits the Owner to authorize the Contractor, Subcontractors, Sub-subcontractors, and suppliers, as well as the Owner's consultants and separate contractors, to reproduce applicable portions of the Instruments of Service, subject to any protocols established pursuant to Section 1.3, solely and exclusively for use in performing services or construction for the Project. If the Architect rightfully terminates this Agreement for cause as provided in Section 9.4, the license granted in this Section 7.3 shall terminate.

§ 7.3.1 In the event the Owner uses the Instruments of Service without retaining the authors of the Instruments of Service, the Owner releases the Architect and Architect's consultant(s) from all claims and causes of action arising from such uses. The Owner, to the extent permitted by law, further agrees to indemnify and hold harmless the Architect and its consultants from all costs and expenses, including the cost of defense, related to claims and causes of action asserted by any third person or entity to the extent such costs and expenses arise from the Owner's use of the Instruments of Service under this Section 7.3.1. The terms of this Section 7.3.1 shall not apply if the Owner rightfully terminates this Agreement for cause under Section 9.4.

§ 7.4 Except for the licenses granted in this Article 7, no other license or right shall be deemed granted or implied under this Agreement. The Owner shall not assign, delegate, sublicense, pledge or otherwise transfer any license granted herein to another party without the prior written agreement of the Architect. Any unauthorized use of the Instruments of Service shall be at the Owner's sole risk and without liability to the Architect and the Architect's consultants.

§ 7.5 Except as otherwise stated in Section 7.3, the provisions of this Article 7 shall survive the termination of this Agreement.

ARTICLE 8 CLAIMS AND DISPUTES

§ 8.1 General

§ 8.1.1 The Owner and Architect shall commence all claims and causes of action against the other and arising out of or related to this Agreement, whether in contract, tort, or otherwise, in accordance with the requirements of the binding dispute resolution method selected in this Agreement and within the period specified by applicable law, but in any case not more than 10 years after the date of Substantial Completion of the Work. The Owner and Architect waive all claims and causes of action not commenced in accordance with this Section 8.1.1.

§ 8.1.2 To the extent damages are covered by property insurance, the Owner and Architect waive all rights against each other and against the contractors, consultants, agents, and employees of the other for damages, except such rights as they may have to the proceeds of such insurance as set forth in AIA Document A201–2017, General Conditions of the Contract for Construction. The Owner or the Architect, as appropriate, shall require of the contractors, consultants, agents, and employees of any of them, similar waivers in favor of the other parties enumerated herein.

§ 8.1.3 The Architect and Owner waive consequential damages for claims, disputes, or other matters in question, arising out of or relating to this Agreement. This mutual waiver is applicable, without limitation, to all consequential damages due to either party's termination of this Agreement, except as specifically provided in Section 9.7.

§ 8.2 Mediation

§ 8.2.1 Any claim, dispute or other matter in question arising out of or related to this Agreement shall be subject to mediation as a condition precedent to binding dispute resolution. If such matter relates to or is the subject of a lien arising out of the Architect's services, the Architect may proceed in accordance with applicable law to comply with the lien notice or filing deadlines prior to resolution of the matter by mediation or by binding dispute resolution.

§ 8.2.2 The Owner and Architect shall endeavor to resolve claims, disputes and other matters in question between them by mediation, which, unless the parties mutually agree otherwise, shall be administered by the American Arbitration Association in accordance with its Construction Industry Mediation Procedures in effect on the date of this Agreement. A request for mediation shall be made in writing, delivered to the other party to this Agreement, and filed with the person or entity administering the mediation. The request may be made concurrently with the filing of a complaint or other appropriate demand for binding dispute resolution but, in such event, mediation shall proceed in advance of binding dispute resolution proceedings, which shall be stayed pending mediation for a period of 60 days from the date of filing, unless stayed for a longer period by agreement of the parties or court order. If an arbitration proceeding is stayed pursuant to this section, the parties may nonetheless proceed to the selection of the arbitrator(s) and agree upon a schedule for later proceedings.

§ 8.2.3 The parties shall share the mediator's fee and any filing fees equally. The mediation shall be held in the place where the Project is located, unless another location is mutually agreed upon. Agreements reached in mediation shall be enforceable as settlement agreements in any court having jurisdiction thereof.

§ 8.2.4 If the parties do not resolve a dispute through mediation pursuant to this Section 8.2, the method of binding dispute resolution shall be the following:

(Check the appropriate box.)

☒ [X] Arbitration pursuant to Section 8.3 of this Agreement

☐ [] Litigation in a court of competent jurisdiction

☐ [] Other: *(Specify)*

If the Owner and Architect do not select a method of binding dispute resolution, or do not subsequently agree in writing to a binding dispute resolution method other than litigation, the dispute will be resolved in a court of competent jurisdiction.

§ 8.3 Arbitration

§ 8.3.1 If the parties have selected arbitration as the method for binding dispute resolution in this Agreement, any claim, dispute or other matter in question arising out of or related to this Agreement subject to, but not resolved by, mediation shall be subject to arbitration, which, unless the parties mutually agree otherwise, shall be administered by the American Arbitration Association in accordance with its Construction Industry Arbitration Rules in effect on the date of this Agreement. A demand for arbitration shall be made in writing, delivered to the other party to this Agreement, and filed with the person or entity administering the arbitration.

§ 8.3.1.1 A demand for arbitration shall be made no earlier than concurrently with the filing of a request for mediation, but in no event shall it be made after the date when the institution of legal or equitable proceedings based on the claim, dispute or other matter in question would be barred by the applicable statute of limitations. For statute of limitations purposes, receipt of a written demand for arbitration by the person or entity administering the arbitration shall constitute the institution of legal or equitable proceedings based on the claim, dispute or other matter in question.

§ 8.3.2 The foregoing agreement to arbitrate, and other agreements to arbitrate with an additional person or entity duly consented to by parties to this Agreement, shall be specifically enforceable in accordance with applicable law in any court having jurisdiction thereof.

§ 8.3.3 The award rendered by the arbitrator(s) shall be final, and judgment may be entered upon it in accordance with applicable law in any court having jurisdiction thereof.

§ 8.3.4 Consolidation or Joinder

§ 8.3.4.1 Either party, at its sole discretion, may consolidate an arbitration conducted under this Agreement with any other arbitration to which it is a party provided that (1) the arbitration agreement governing the other arbitration permits consolidation; (2) the arbitrations to be consolidated substantially involve common questions of law or fact; and (3) the arbitrations employ materially similar procedural rules and methods for selecting arbitrator(s).

§ 8.3.4.2 Either party, at its sole discretion, may include by joinder persons or entities substantially involved in a common question of law or fact whose presence is required if complete relief is to be accorded in arbitration, provided that the party sought to be joined consents in writing to such joinder. Consent to arbitration involving an additional person or entity shall not constitute consent to arbitration of any claim, dispute or other matter in question not described in the written consent.

§ 8.3.4.3 The Owner and Architect grant to any person or entity made a party to an arbitration conducted under this Section 8.3, whether by joinder or consolidation, the same rights of joinder and consolidation as the Owner and Architect under this Agreement.

§ 8.4 The provisions of this Article 8 shall survive the termination of this Agreement.

ARTICLE 9 TERMINATION OR SUSPENSION

§ 9.1 If the Owner fails to make payments to the Architect in accordance with this Agreement, such failure shall be considered substantial nonperformance and cause for termination or, at the Architect's option, cause for suspension of performance of services under this Agreement. If the Architect elects to suspend services, the Architect shall give seven days' written notice to the Owner before suspending services. In the event of a suspension of services, the Architect shall have no liability to the Owner for delay or damage caused the Owner because of such suspension of services. Before resuming services, the Owner shall pay the Architect all sums due prior to suspension and any expenses incurred in the interruption and resumption of the Architect's services. The Architect's fees for the remaining services and the time schedules shall be equitably adjusted.

§ 9.2 If the Owner suspends the Project, the Architect shall be compensated for services performed prior to notice of such suspension. When the Project is resumed, the Architect shall be compensated for expenses incurred in the interruption and resumption of the Architect's services. The Architect's fees for the remaining services and the time schedules shall be equitably adjusted.

§ 9.3 If the Owner suspends the Project for more than 90 cumulative days for reasons other than the fault of the Architect, the Architect may terminate this Agreement by giving not less than seven days' written notice.

Init.

§ 9.4 Either party may terminate this Agreement upon not less than seven days' written notice should the other party fail substantially to perform in accordance with the terms of this Agreement through no fault of the party initiating the termination.

§ 9.5 The Owner may terminate this Agreement upon not less than seven days' written notice to the Architect for the Owner's convenience and without cause.

§ 9.6 If the Owner terminates this Agreement for its convenience pursuant to Section 9.5, or the Architect terminates this Agreement pursuant to Section 9.3, the Owner shall compensate the Architect for services performed prior to termination, Reimbursable Expenses incurred, and costs attributable to termination, including the costs attributable to the Architect's termination of consultant agreements.

§ 9.7 In addition to any amounts paid under Section 9.6, if the Owner terminates this Agreement for its convenience pursuant to Section 9.5, or the Architect terminates this Agreement pursuant to Section 9.3, the Owner shall pay to the Architect the following fees:

(Set forth below the amount of any termination or licensing fee, or the method for determining any termination or licensing fee.)

.1 Termination Fee:

None

.2 Licensing Fee if the Owner intends to continue using the Architect's Instruments of Service:

To be negotiated

§ 9.8 Except as otherwise expressly provided herein, this Agreement shall terminate one year from the date of Substantial Completion.

§ 9.9 The Owner's rights to use the Architect's Instruments of Service in the event of a termination of this Agreement are set forth in Article 7 and Section 9.7.

ARTICLE 10 MISCELLANEOUS PROVISIONS

§ 10.1 This Agreement shall be governed by the law of the place where the Project is located, excluding that jurisdiction's choice of law rules. If the parties have selected arbitration as the method of binding dispute resolution, the Federal Arbitration Act shall govern Section 8.3.

§ 10.2 Terms in this Agreement shall have the same meaning as those in AIA Document A201-2017, General Conditions of the Contract for Construction.

§ 10.3 The Owner and Architect, respectively, bind themselves, their agents, successors, assigns, and legal representatives to this Agreement. Neither the Owner nor the Architect shall assign this Agreement without the written consent of the other, except that the Owner may assign this Agreement to a lender providing financing for the Project if the lender agrees to assume the Owner's rights and obligations under this Agreement, including any payments due to the Architect by the Owner prior to the assignment.

§ 10.4 If the Owner requests the Architect to execute certificates, the proposed language of such certificates shall be submitted to the Architect for review at least 14 days prior to the requested dates of execution. If the Owner requests the Architect to execute consents reasonably required to facilitate assignment to a lender, the Architect shall execute all such consents that are consistent with this Agreement, provided the proposed consent is submitted to the Architect for review at least 14 days prior to execution. The Architect shall not be required to execute certificates or consents that would require knowledge, services, or responsibilities beyond the scope of this Agreement.

§ 10.5 Nothing contained in this Agreement shall create a contractual relationship with, or a cause of action in favor of, a third party against either the Owner or Architect.

§ 10.6 Unless otherwise required in this Agreement, the Architect shall have no responsibility for the discovery, presence, handling, removal or disposal of, or exposure of persons to, hazardous materials or toxic substances in any form at the Project site.

§ 10.7 The Architect shall have the right to include photographic or artistic representations of the design of the Project among the Architect's promotional and professional materials. The Architect shall be given reasonable access to the completed Project to make such representations. However, the Architect's materials shall not include the Owner's confidential or proprietary information if the Owner has previously advised the Architect in writing of the specific information considered by the Owner to be confidential or proprietary. The Owner shall provide professional credit for the Architect in the Owner's promotional materials for the Project. This Section 10.7 shall survive the termination of this Agreement unless the Owner terminates this Agreement for cause pursuant to Section 9.4.

§ 10.8 If the Architect or Owner receives information specifically designated as "confidential" or "business proprietary," the receiving party shall keep such information strictly confidential and shall not disclose it to any other person except as set forth in Section 10.8.1. This Section 10.8 shall survive the termination of this Agreement.

§ 10.8.1 The receiving party may disclose "confidential" or "business proprietary" information after 7 days' notice to the other party, when required by law, arbitrator's order, or court order, including a subpoena or other form of compulsory legal process issued by a court or governmental entity, or to the extent such information is reasonably necessary for the receiving party to defend itself in any dispute. The receiving party may also disclose such information to its employees, consultants, or contractors in order to perform services or work solely and exclusively for the Project, provided those employees, consultants and contractors are subject to the restrictions on the disclosure and use of such information as set forth in this Section 10.8.

§ 10.9 The invalidity of any provision of the Agreement shall not invalidate the Agreement or its remaining provisions. If it is determined that any provision of the Agreement violates any law, or is otherwise invalid or unenforceable, then that provision shall be revised to the extent necessary to make that provision legal and enforceable. In such case the Agreement shall be construed, to the fullest extent permitted by law, to give effect to the parties' intentions and purposes in executing the Agreement.

ARTICLE 11 COMPENSATION

§ 11.1 For the Architect's Basic Services described under Article 3, the Owner shall compensate the Architect as follows:

.1 Stipulated Sum
(Insert amount)

Predesign Phase: Twenty-Eight Thousand Dollars, \$28,000

Remaining Phases (as described by this agreement) for Hangar 626: Five Hundred and Seventy-Two Thousand Dollars, \$572,000

.2 Percentage Basis
(Insert percentage value)

() % of the Owner's budget for the Cost of the Work, as calculated in accordance with Section 11.6.

.3 Other
(Describe the method of compensation)

§ 11.2 For the Architect's Supplemental Services designated in Section 4.1.1 and for any Sustainability Services required pursuant to Section 4.1.3, the Owner shall compensate the Architect as follows:

(Insert amount of, or basis for, compensation. If necessary, list specific services to which particular methods of compensation apply.)

Included in 11.1.

§ 11.3 For Additional Services that may arise during the course of the Project, including those under Section 4.2, the Owner shall compensate the Architect as follows:

(Insert amount of, or basis for, compensation.)

Hourly per 11.7 below.

§ 11.4 Compensation for Supplemental and Additional Services of the Architect's consultants when not included in Section 11.2 or 11.3, shall be the amount invoiced to the Architect plus ten percent (10 %), or as follows:

(Insert amount of, or basis for computing, Architect's consultants' compensation for Supplemental or Additional Services.)

§ 11.5 When compensation for Basic Services is based on a stipulated sum or a percentage basis, the proportion of compensation for each phase of services shall be as follows:

Schematic Design Phase	fifteen	percent (15	%)
Design Development Phase	ten	percent (10	%)
Construction Documents Phase	forty-five	percent (45	%)
Procurement Phase	five	percent (5	%)
Construction Phase	twenty-five	percent (25	%)
Total Basic Compensation	one hundred	percent (100	%)

§ 11.6 When compensation identified in Section 11.1 is on a percentage basis, progress payments for each phase of Basic Services shall be calculated by multiplying the percentages identified in this Article by the Owner's most recent budget for the Cost of the Work. Compensation paid in previous progress payments shall not be adjusted based on subsequent updates to the Owner's budget for the Cost of the Work.

§ 11.6.1 When compensation is on a percentage basis and any portions of the Project are deleted or otherwise not constructed, compensation for those portions of the Project shall be payable to the extent services are performed on those portions. The Architect shall be entitled to compensation in accordance with this Agreement for all services performed whether or not the Construction Phase is commenced.

§ 11.7 The hourly billing rates for services of the Architect and the Architect's consultants are set forth below. The rates shall be adjusted in accordance with the Architect's and Architect's consultants' normal review practices.

(If applicable, attach an exhibit of hourly billing rates or insert them below.)

Refer to hourly rate schedule in Section 9.2 in the Master Service Agreement signed January 1, 2021.

Employee or Category

Rate (\$0.00)

§ 11.8 Compensation for Reimbursable Expenses

§ 11.8.1 Reimbursable Expenses are in addition to compensation for Basic, Supplemental, and Additional Services and include expenses incurred by the Architect and the Architect's consultants directly related to the Project, as follows:

- .1 Transportation and authorized out-of-town travel and subsistence;
- .2 Long distance services, dedicated data and communication services, teleconferences, Project web sites, and extranets;

Init.

- .3 Permitting and other fees required by authorities having jurisdiction over the Project;
- .4 Printing, reproductions, plots, and standard form documents;
- .5 Postage, handling, and delivery;
- .6 Expense of overtime work requiring higher than regular rates, if authorized in advance by the Owner;
- .7 Renderings, physical models, mock-ups, professional photography, and presentation materials requested by the Owner or required for the Project;
- .8 If required by the Owner, and with the Owner's prior written approval, the Architect's consultants' expenses of professional liability insurance dedicated exclusively to this Project, or the expense of additional insurance coverage or limits in excess of that normally maintained by the Architect's consultants;
- .9 All taxes levied on professional services and on reimbursable expenses;
- .10 Site office expenses;
- .11 Registration fees and any other fees charged by the Certifying Authority or by other entities as necessary to achieve the Sustainable Objective; and,
- .12 Other similar Project-related expenditures.

§ 11.8.2 For Reimbursable Expenses the compensation shall be the expenses incurred by the Architect and the Architect's consultants plus ten percent (10 %) of the expenses incurred.

§ 11.9 Architect's Insurance. If the types and limits of coverage required in Section 2.5 are in addition to the types and limits the Architect normally maintains, the Owner shall pay the Architect for the additional costs incurred by the Architect for the additional coverages as set forth below:

(Insert the additional coverages the Architect is required to obtain in order to satisfy the requirements set forth in Section 2.5, and for which the Owner shall reimburse the Architect.)

N/A

§ 11.10 Payments to the Architect

§ 11.10.1 Initial Payments

§ 11.10.1.1 An initial payment of N/A (\$) shall be made upon execution of this Agreement and is the minimum payment under this Agreement. It shall be credited to the Owner's account in the final invoice.

§ 11.10.1.2 If a Sustainability Certification is part of the Sustainable Objective, an initial payment to the Architect of N/A (\$) shall be made upon execution of this Agreement for registration fees and other fees payable to the Certifying Authority and necessary to achieve the Sustainability Certification. The Architect's payments to the Certifying Authority shall be credited to the Owner's account at the time the expense is incurred.

§ 11.10.2 Progress Payments

§ 11.10.2.1 Unless otherwise agreed, payments for services shall be made monthly in proportion to services performed. Payments are due and payable upon presentation of the Architect's invoice. Amounts unpaid ninety (90) days after the invoice date shall bear interest at the rate entered below, or in the absence thereof at the legal rate prevailing from time to time at the principal place of business of the Architect.

(Insert rate of monthly or annual interest agreed upon.)

eighteen % 18 annum

§ 11.10.2.2 The Owner shall not withhold amounts from the Architect's compensation to impose a penalty or liquidated damages on the Architect, or to offset sums requested by or paid to contractors for the cost of changes in the Work, unless the Architect agrees or has been found liable for the amounts in a binding dispute resolution proceeding.

§ 11.10.2.3 Records of Reimbursable Expenses, expenses pertaining to Supplemental and Additional Services, and services performed on the basis of hourly rates shall be available to the Owner at mutually convenient times.

ARTICLE 12 SPECIAL TERMS AND CONDITIONS

Special terms and conditions that modify this Agreement are as follows:

(Include other terms and conditions applicable to this Agreement.)

After bidding the paint (spray) booth, the Architect will work in conjunction with the vendor to finalize the Hangar renovations. The impact of this equipment will drive the design of the building systems, which will not be finalized until after this selection is made.

ARTICLE 13 SCOPE OF THE AGREEMENT

§ 13.1 This Agreement represents the entire and integrated agreement between the Owner and the Architect and supersedes all prior negotiations, representations or agreements, either written or oral. This Agreement may be amended only by written instrument signed by both the Owner and Architect.

§ 13.2 This Agreement is comprised of the following documents identified below:

- .1 AIA Document B101™–2017, Standard Form Agreement Between Owner and Architect
- .2 AIA Document E203™–2013, Building Information Modeling and Digital Data Exhibit, dated as indicated below:
(Insert the date of the E203-2013 incorporated into this agreement.)

- .3 Exhibits:
(Check the appropriate box for any exhibits incorporated into this Agreement.)

☐ AIA Document E204™–2017, Sustainable Projects Exhibit, dated as indicated below:
(Insert the date of the E204-2017 incorporated into this agreement.)

☒ Other Exhibits incorporated into this Agreement:
(Clearly identify any other exhibits incorporated into this Agreement, including any exhibits and scopes of services identified as exhibits in Section 4.1.2.)

AIA Document B121-2018, Master Service Agreement signed January 1, 2021.

- .4 Other documents:
(List other documents, if any, forming part of the Agreement.)

This Agreement entered into as of the day and year first written above.

OWNER (Signature)

(Printed name and title)

ARCHITECT (Signature)

Josh Herrman, AIA
Vice President of Design
State of KS license no. 5105

(Printed name, title, and license number, if required)